FED. RTE.	SECTION	COUNTY	TOTAL SHEETS	SHEET NO.
#	08-00047-00-SW	MADISON	19	12
STA. ---		TO STA. ---		
FED. ROAD DIST. NO.	ILLINOIS	FED. AID PROJECT		

CONTRACT NO. 97398

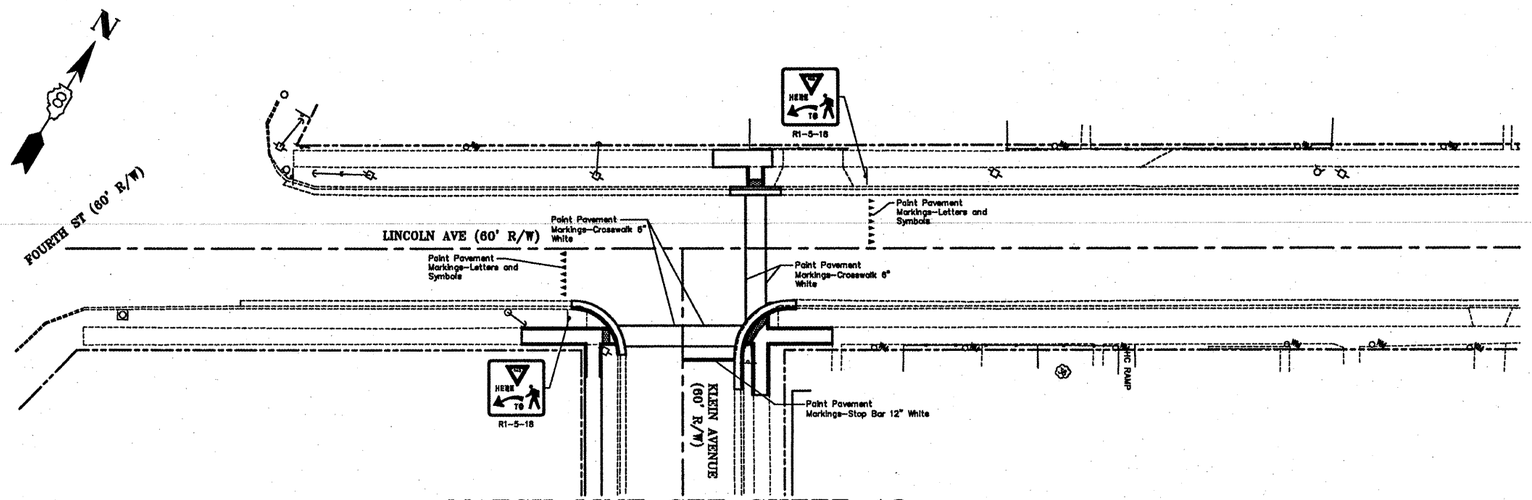

MATCH LINE SEE SHEET 13

NOTE 1. UNDERGROUND FACILITIES, STRUCTURES, AND UTILITIES HAVE BEEN PLOTTED FROM AVAILABLE SURVEYS AND RECORDS; THEREFORE, THESE LOCATIONS MUST BE CONSIDERED APPROXIMATE ONLY. THERE MAY BE OTHERS, THE EXISTENCE OF WHICH IS PRESENTLY NOT KNOWN. VERIFICATION OF THE LOCATION OF UNDERGROUND UTILITIES SHOWN OR NOT SHOWN IS THE RESPONSIBILITY OF THE CONTRACTOR.

NOTE 2. ALL RIGHT-OF-WAY AND PROPERTY LINES SHOWN ARE FROM PLATTED INFORMATION AND NOT THE RESULT OF A FIELD SURVEY.

NOTE 3. ALL PAVEMENT MARKINGS SHALL BE CONSTRUCTED ACCORDING TO SECTION 780 OF THE STANDARD SPECIFICATIONS.

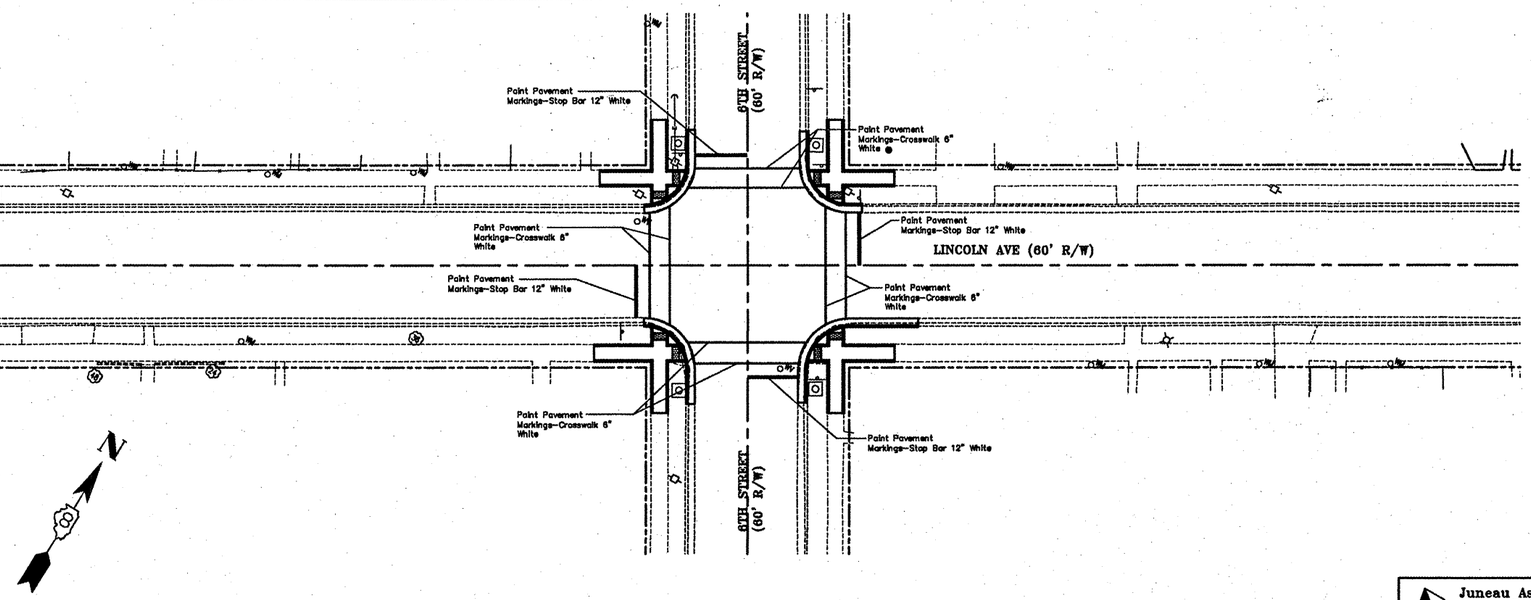

MATCH LINE SEE SHEET 13

NOTE 1. UNDERGROUND FACILITIES, STRUCTURES, AND UTILITIES HAVE BEEN PLOTTED FROM AVAILABLE SURVEYS AND RECORDS; THEREFORE, THESE LOCATIONS MUST BE CONSIDERED APPROXIMATE ONLY. THERE MAY BE OTHERS, THE EXISTENCE OF WHICH IS PRESENTLY NOT KNOWN. VERIFICATION OF THE LOCATION OF UNDERGROUND UTILITIES SHOWN OR NOT SHOWN IS THE RESPONSIBILITY OF THE CONTRACTOR.

NOTE 2. ALL RIGHT-OF-WAY AND PROPERTY LINES SHOWN ARE FROM PLATTED INFORMATION AND NOT THE RESULT OF A FIELD SURVEY.

NOTE 3. ALL PAVEMENT MARKINGS SHALL BE CONSTRUCTED ACCORDING TO SECTION 780 OF THE STANDARD SPECIFICATIONS.

FINAL SURVEY		BY	DATE
NOTE BOOK	SURVEYED		
	PLOTTED		
	TEMPLATE		
	AREAS		
NO.	AREAS CHECKED		

ORIGINAL SURVEY		BY	DATE
NOTE BOOK	SURVEYED		
	PLOTTED		
	TEMPLATE		
	AREAS		
NO.	AREAS CHECKED		

Juneau Associates, Inc. P.C.
CONSULTING ENGINEERS AND LAND SURVEYORS
2100 State Street, Granite City, Illinois 62040, Phone: (618)877-1400, Fax: (618)452-5541
100 North Research Drive, Edwardsville, Illinois 62025-3649, Phone: (618)858-0800, Fax: (618)858-0841
13610 Barrett Office Drive, St. Louis, Missouri 63021, Phone: (314)909-0090, Fax: (314)909-1331
Registered Professional Service Corporation License No. 184-003388

PAVEMENT MARKING PLAN
SRTS PROGRAM
VENICE, ILLINOIS
SECTION 08-000047-00-SW

REVISIONS			
NO.	DATE	BY	REMARKS
DWG. NO.			

SCALE: 1 inch = 20 feet

DSN.BY: SOO/CAS	DATE: 2/25/2009	SHEET
DWN.BY: CAS	DATE: 2/25/2009	12
CHK'D: SOO	DATE: 2/25/2009	
JOB NO. 080903	DWG. PLAN	OF 20