F.A.U. ROUTE NO.	SECTION	COUNTY	TOTAL SHEETS	SHEET NO.
3737	97-00072-00-FP	COOK	66	13

STA. 35+00 TO STA. 41+00

FED. ROAD DIST. NO.	ILLINOIS	FED AID PROJECT
C-91-313-02		M-8003 (235)

CONTRACT NO. 83772

SCALE: 1" = 20'

C/L OF ROADWAY CURVE TABLE

CURVE NO.	1
RADIUS	1511.72'
TANGENT LENGTH	249.92'
ARC LENGTH	495.36'
CHORD LENGTH	493.15'
DELTA	18°46'29"
BEARING	S06°48'10"E
PC STA.	35+30.38
PI STA.	37+78.06
PT STA.	40+25.74

BICYCLE PATH CURVE TABLE

CURVE NO.	4
RADIUS	1487.14
TANGENT LENGTH	223.80'
ARC LENGTH	444.27'
CHORD LENGTH	442.62'
DELTA	17°07'00"
BEARING	S07°37'55"E
PC STA.	35+73.41
PI STA.	37+74.02
PT STA.	40+17.68

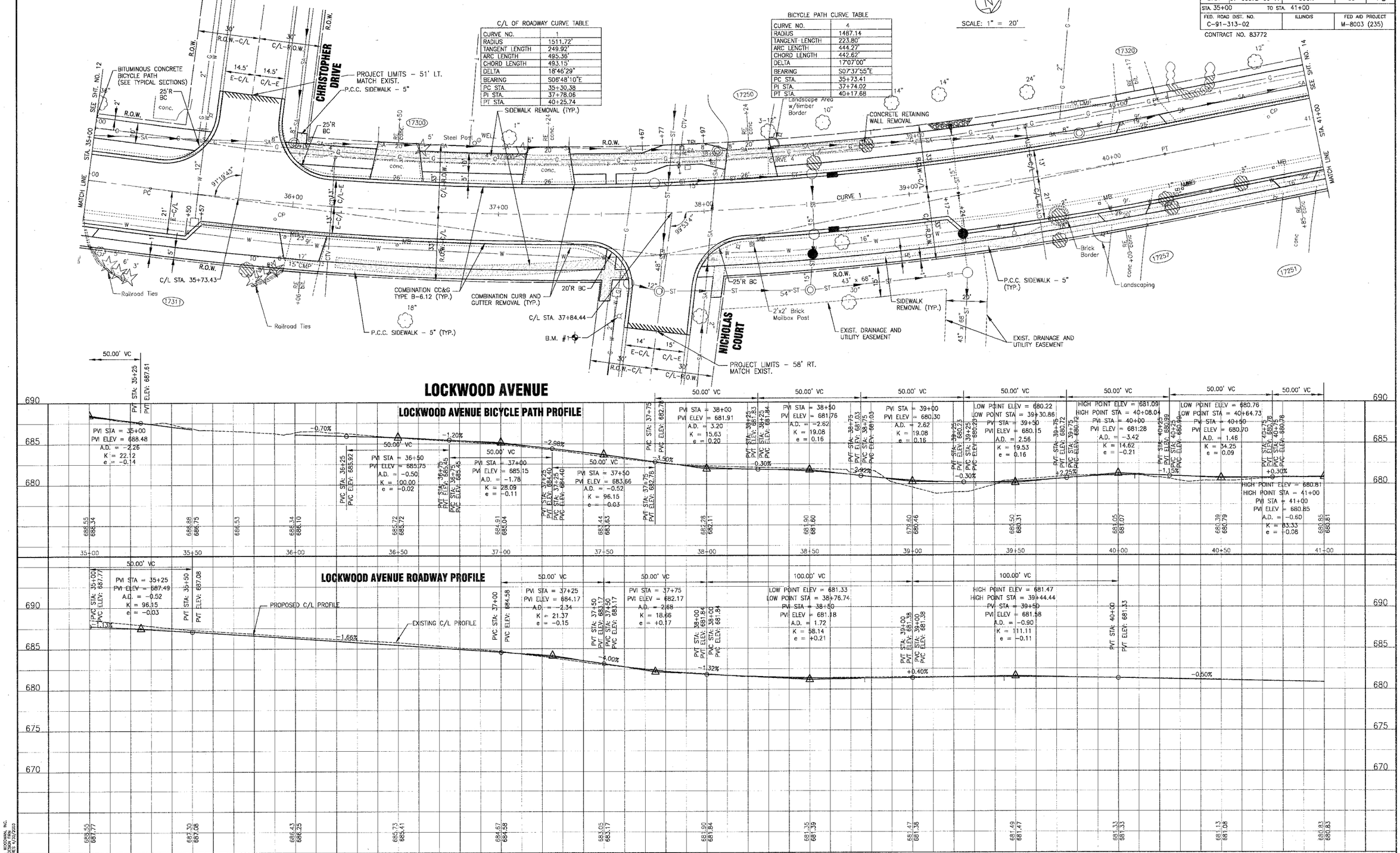

CONSULTANTS	REV. NO.	DATE	DESCRIPTION
	1	8-17-04	PER I.D.O.T. AND CITY REVIEW

* REFER TO EQUIPMENT MANUFACTURER'S SHOP DRAWINGS

LCKWD-GPRF.DWG UKB 16/AUG/04 10:39

BAXTER & WOODMAN Consulting Engineers

Baxter & Woodman
Crystal Lake, Illinois 815.459.1260
Burlington, Wisconsin 262.763.7834
Mokena, Illinois 708.478.2090
DeKalb, Illinois 815.787.3111
Grayslake, Illinois 847.223.5088
Rockford, Illinois 815.489.1551

CITY OF OAK FOREST, ILLINOIS
LOCKWOOD AVENUE IMPROVEMENTS

LOCKWOOD AVENUE
STA. 35+00 TO STA. 41+00
GEOMETRIC PLAN

DESIGNED BY	SCALE VERT: 1"=5' HORIZ: 1"=20'
NJP/MCU	
DRAWN BY	PROJECT NO.
UKB	030036
CHECKED BY	SHEET NO.
LDH	
DATE	
6-08-04	13 OF 66

COPYRIGHT © 2004, BY BAXTER & WOODMAN, INC. STATE OF ILLINOIS - PROFESSIONAL DESIGN FIRM LICENSE NO. - 184-001121 - EXPIRES 4/30/2003