F.A.U. ROUTE NO.	SECTION	COUNTY	TOTAL SHEETS	SHEET NO.
3737	97-00072-00-FP	COOK	66	9
STA.	TO STA.			
FED. ROAD DIST. NO. C-91-313-02		ILLINOIS	FED AID PROJECT M-8003 (235)	

CONTRACT NO. 83772

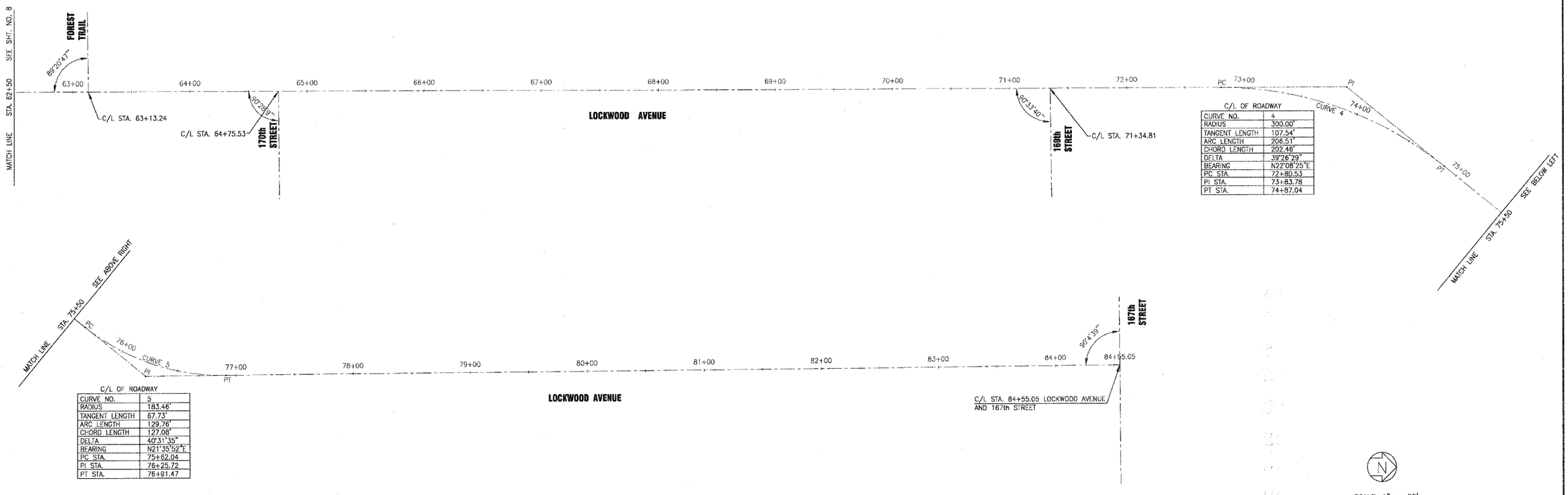

C/L OF ROADWAY

CURVE NO.	4
RADIUS	300.00'
TANGENT LENGTH	107.54'
ARC LENGTH	206.51'
CHORD LENGTH	202.46'
DELTA	39°26'29"
BEARING	N22°08'25"E
PC STA.	72+80.53
PI STA.	73+83.78
PT STA.	74+87.04

C/L OF ROADWAY

CURVE NO.	5
RADIUS	183.46'
TANGENT LENGTH	67.73'
ARC LENGTH	129.76'
CHORD LENGTH	127.08'
DELTA	40°31'35"
BEARING	N21°35'52"E
PC STA.	75+62.04
PI STA.	76+25.72
PT STA.	76+91.47

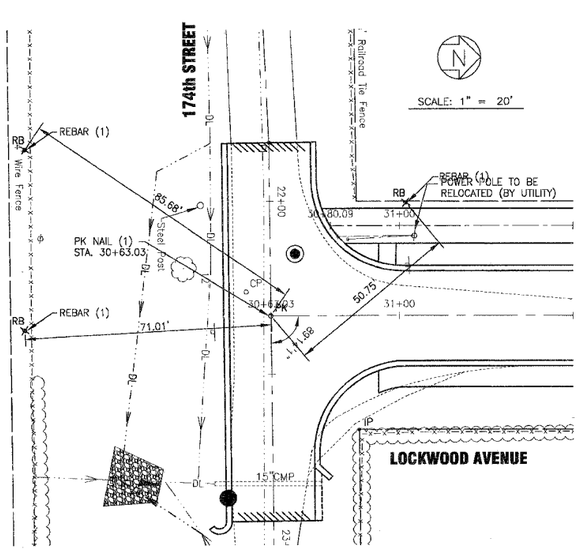

TIES ON LOCKWOOD AVENUE - STA. 30+63.03

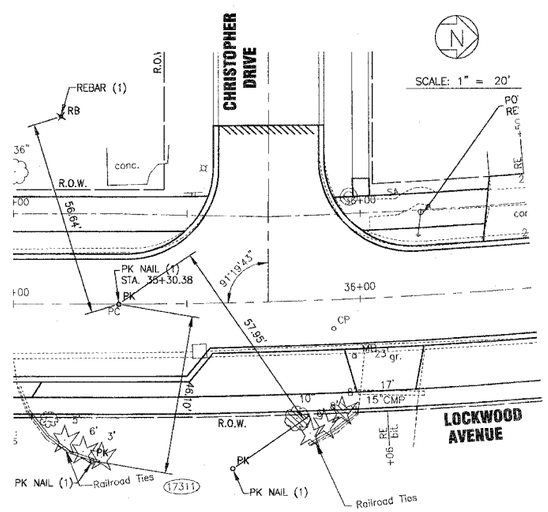

TIES ON LOCKWOOD AVENUE - PC STA. 35+30.38

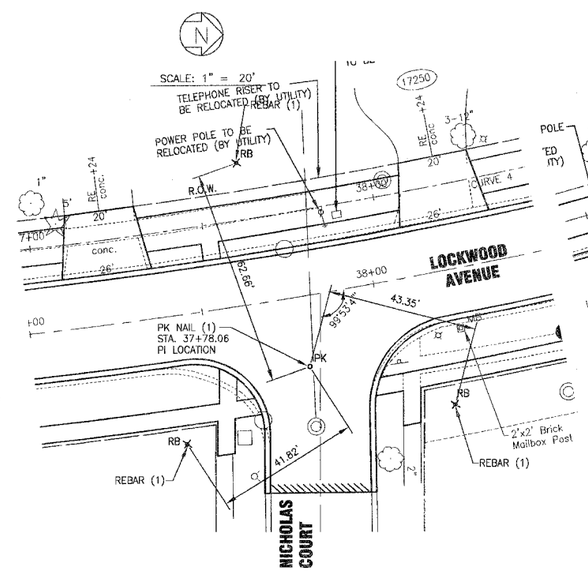

TIES ON LOCKWOOD AVENUE - PI STA. 37+78.06

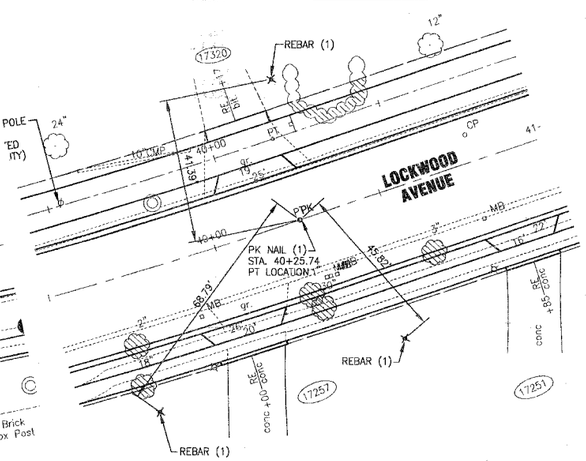

TIES ON LOCKWOOD AVENUE - PT STA. 40+25.74

CONSULTANTS	REV. NO.	DATE	DESCRIPTION
	1	8-17-04	PER I.D.O.T. AND CITY REVIEW

* REFER TO EQUIPMENT MANUFACTURER'S SHOP DRAWINGS

LCKWD-TIES.DWG UKB 24/JUN/04 15:51

BAXTER & WOODMAN Consulting Engineers

Baxter & Woodman
Crystal Lake, Illinois 815.459.1260
Burlington, Wisconsin 262.763.7834
Mokena, Illinois 708.478.2090
DeKalb, Illinois 815.787.3111
Grayslake, Illinois 847.223.5088
Rockford, Illinois 815.489.1551

CITY OF OAK FOREST, ILLINOIS
LOCKWOOD AVENUE IMPROVEMENTS

LOCKWOOD AVENUE ALIGNMENT AND TIES

DESIGNED BY	SCALE
NJP/MCU	AS NOTED
DRAWN BY	PROJECT NO.
UKB	030036
CHECKED BY	SHEET NO.
LDH	9 OF 66
DATE 6-08-04	

COPYRIGHT © 2004, BY BAXTER & WOODMAN, INC.
STATE OF ILLINOIS - PROFESSIONAL DESIGN FIRM
LICENSE NO. - 184-001017 - EXPIRES 4/30/2005