CONTRACT NO. 83664

EARTH TECH
A tyco INTERNATIONAL LTD. COMPANY

F.A.U. RTE.	SECTION	COUNTY	TOTAL SHEETS	SHEET NO.
	96-00099-00-BR	DUPAGE	62	49
STA. 13+25.00		TO STA. 16+55.00		
FED. ROAD DIST. NO.	ILLINOIS	FED. AID PROJECT		

SHEET S18 OF S22
Contr-83664

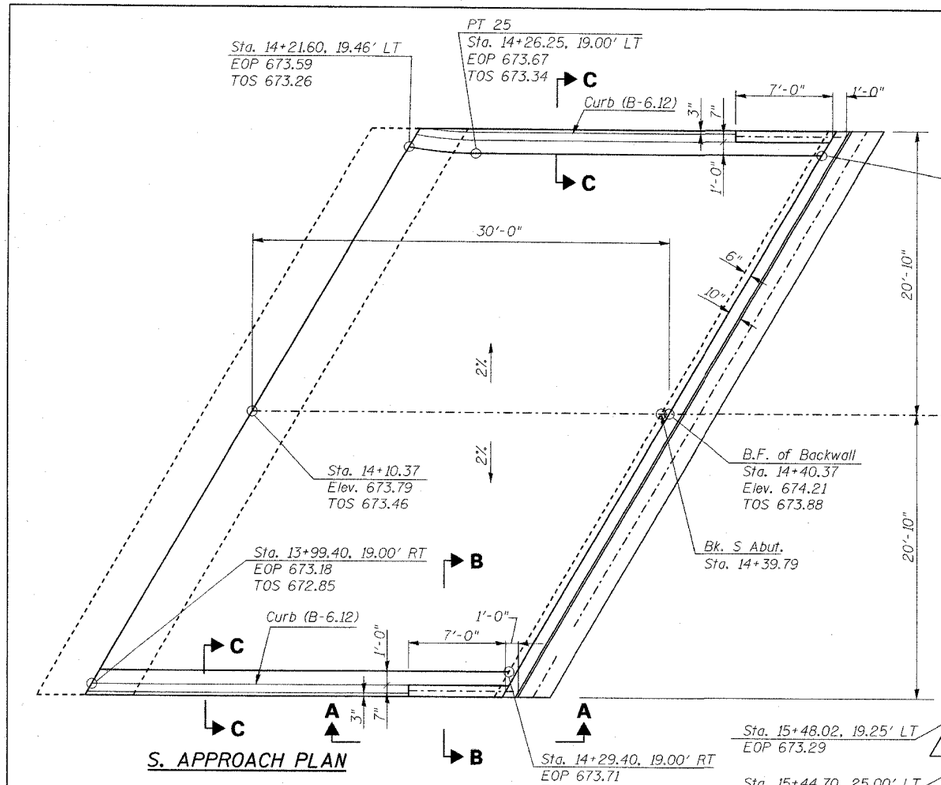

S. APPROACH PLAN

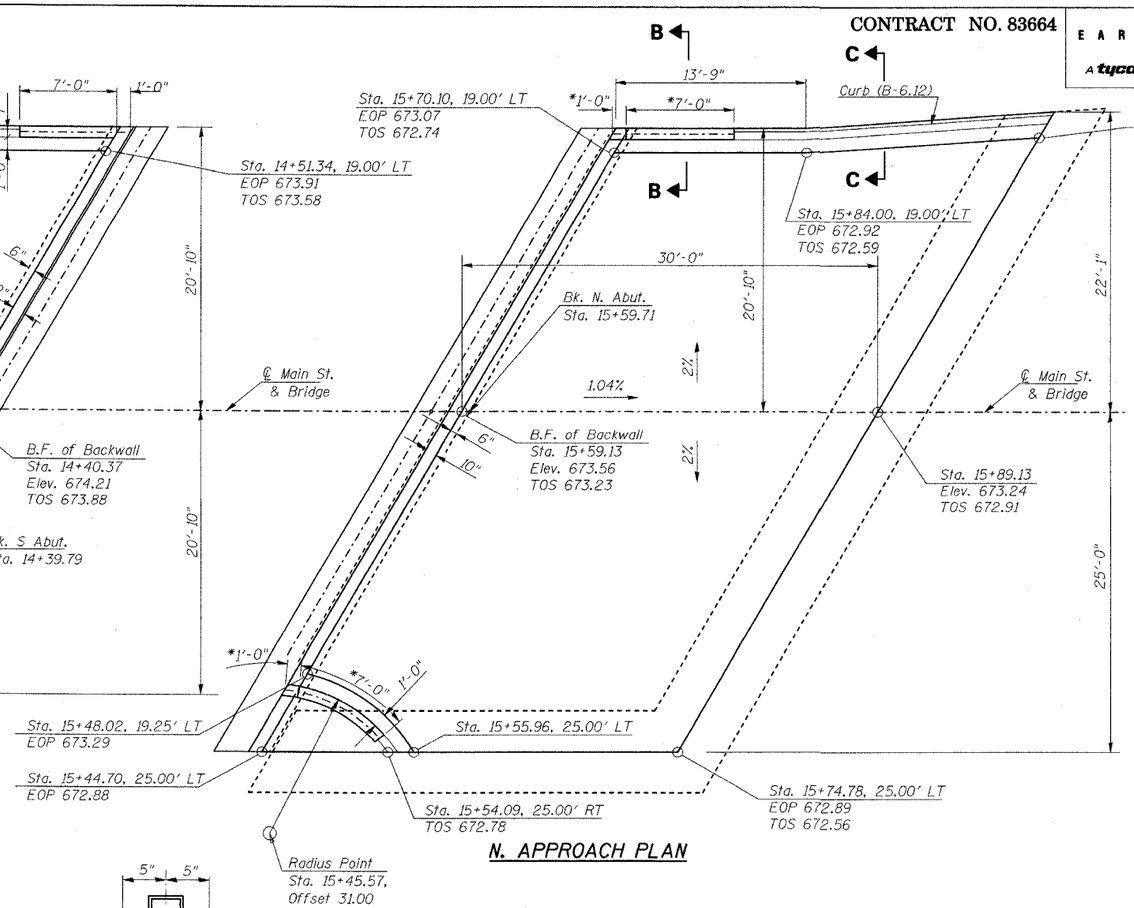

N. APPROACH PLAN

EOP= Edge of Pavement Elevation
TOS= Top of Slab Elevation

BILL OF MATERIAL

Bar	No.	Size	Length	Shape
d2(E)	8	#5	4'-4"	
d3(E)	8	#5	4'-2"	
d4(E)	8	#5	4'-0"	
d5(E)	8	#5	3'-11"	
d6(E)	8	#5	3'-9"	
d7(E)	8	#5	3'-8"	
d8(E)	8	#5	3'-6"	
d9(E)	8	#5	3'-4"	
d10(E)	72	#8	1'-6"	
Reinforcement Bars, Epoxy Coated			Pound	545

Reinforcement Bars designated (E) shall be epoxy coated.

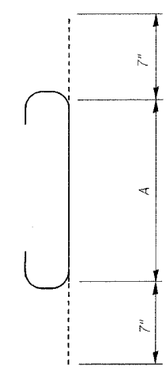

BAR	A
d2(E)	3'-2"
d3(E)	3'-0"
d4(E)	2'-10"
d5(E)	2'-9"
d6(E)	2'-7"
d7(E)	2'-6"
d8(E)	2'-4"
d9(E)	2'-2"

BAR d1(E) THRU d8(E)

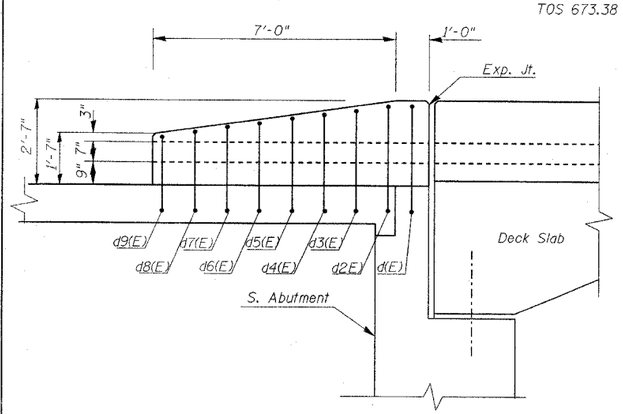

VIEW A-A
(Dimension along ℄ Barrier)

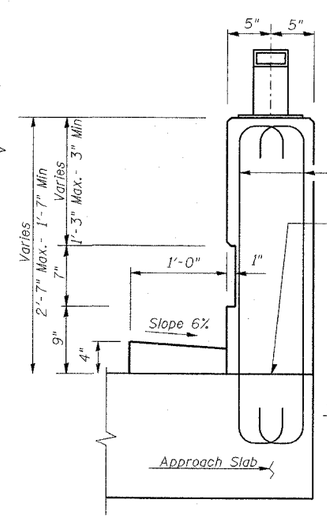

SECTION B-B

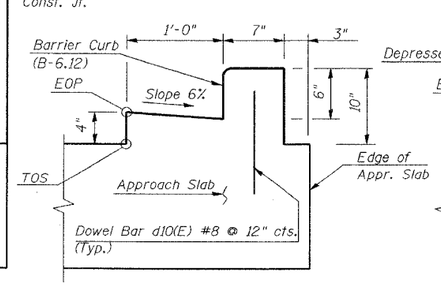

SECTION C-C

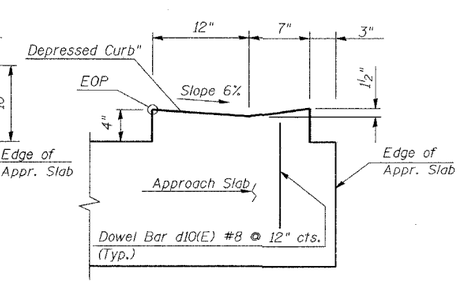

DEPRESSED CURB DETAIL

FOR LOCATION OF CURB RAMPS SEE ROADWAY DRAWING

NOTES:

1. See Sheet S10 for Traffic Barrier Details.
2. For Bridge Approach Pavement Details see Standard 420401-03.
3. Work this sheet with Roadway Drawing showing Curb location.
4. For quantities other than Barrier dowels see Roadway drawings.

REVISIONS	
NAME	DATE

CITY OF NAPERVILLE
BRIDGE APPROACH PAVEMENT (SPECIAL)
MAIN STREET BRIDGE OVER
WEST BRANCH DUPAGE RIVER
STRUCTURE NO. 022-6755 - STA. 15+00.00

SCALE:
DATE JULY 9, 2004
DRAWN BY JHR
CHECKED BY SCD

DATE =Tue Jul 13 09:13:50 2004
DGN =L:\work\65154\cadd\drawings\Bridge\Appr.dgn