F.A.U. RTE.	SECTION	COUNTY	TOTAL SHEETS	SHEET NO.
2657	081	LAKE	92	82
STA. 50+020.000	TO STA. 50+050.000			
FED. ROAD DIST. NO. 5	ILLINOIS	FED. AID PROJECT		

Contract No. 83656

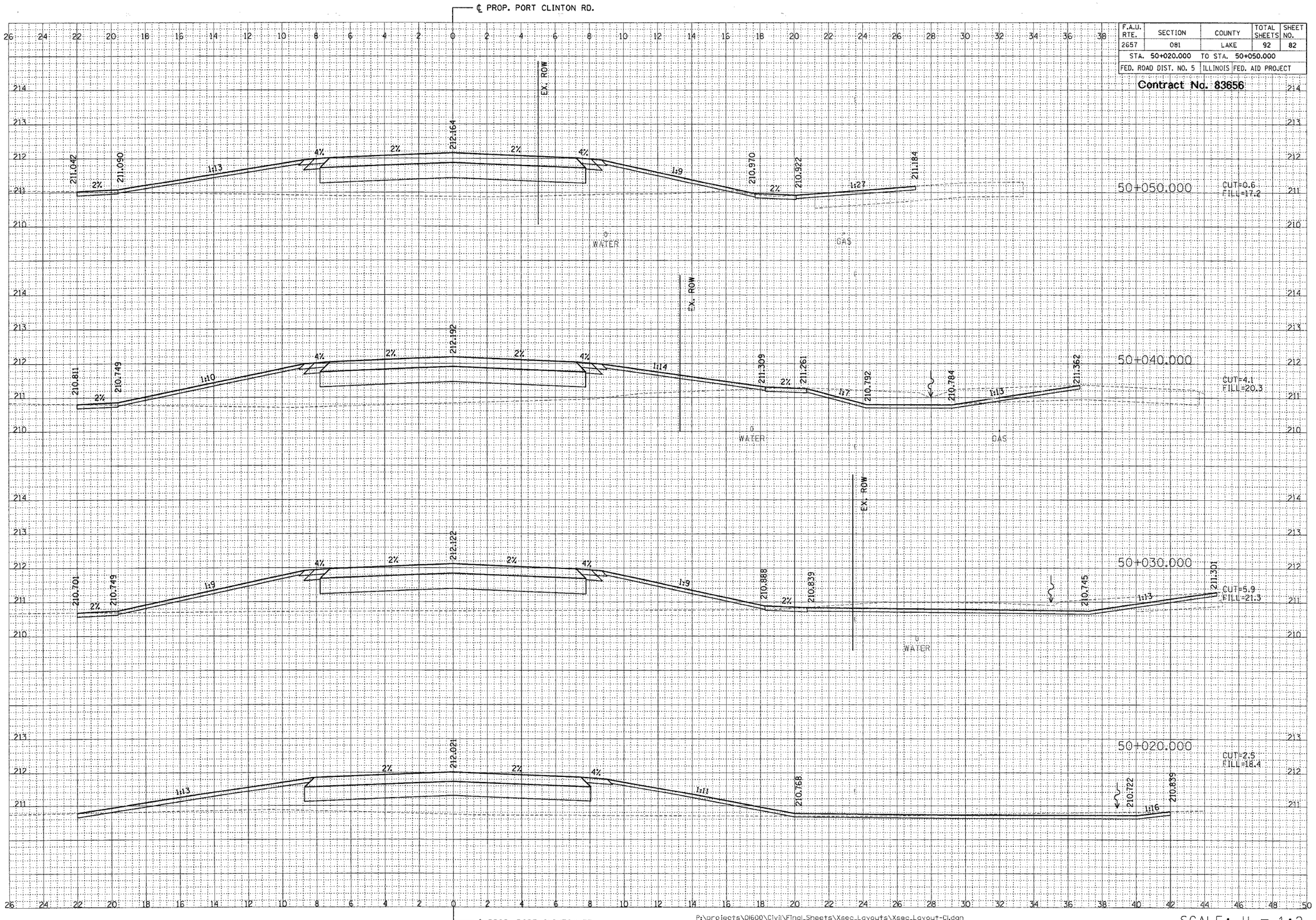

℄ PROP. PORT CLINTON RD.

P:\projects\01600\Civil\Final_Sheets\Xsec_Layouts\Xsec_Layout-C1.dgn
04/14/2004
05:46:58 PM

SCALE: H = 1:2
V = 1:1

..\Xsec_Layout-C1.dgn 04/14/2004 05:46:56 PM