ROUTE	SECTION	COUNTY	SHEET	SHEETS
FAU 2657	081	LAKE	42	92
PVMNT. MRK. PLAN 50+000 TO STA. 50+251.471 *				
93-00081-04-CH		ILLINOIS	BUFFALO GROVE ROAD	

* PVMNT. MRK. PLAN 9+925 TO STA. 10+000

Contract No. 83656

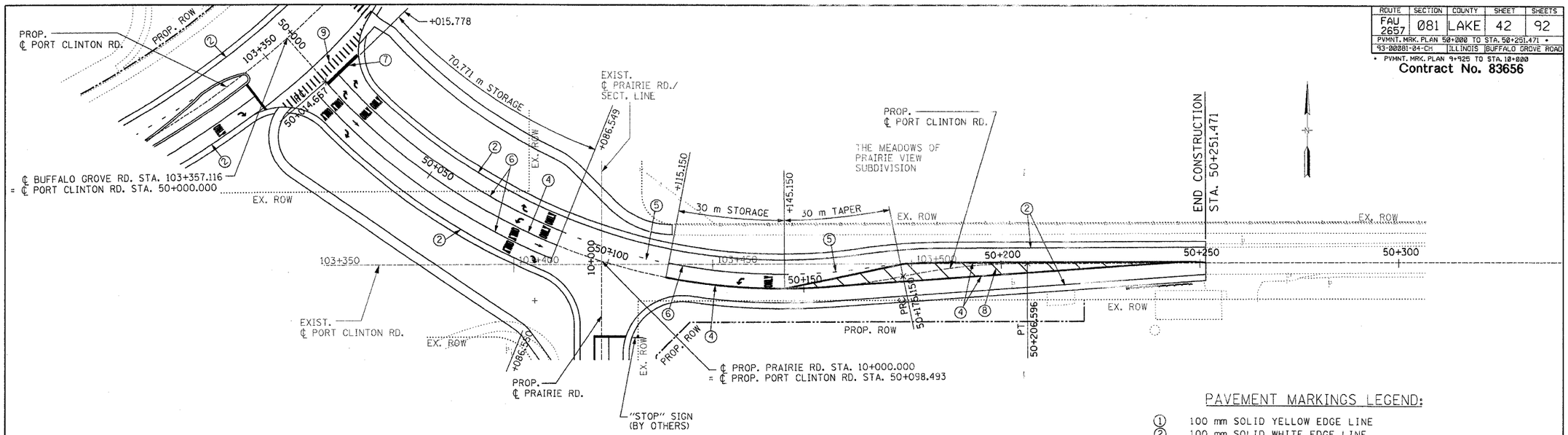

PROPOSED PLAN (PORT CLINTON ROAD)

PAVEMENT MARKINGS LEGEND:

1. 100 mm SOLID YELLOW EDGE LINE
2. 100 mm SOLID WHITE EDGE LINE
3. 100 mm SOLID YELLOW 3 M SKIP LINE @ 12.2 M C/C - NOT USED
4. 100 mm SOLID DOUBLE YELLOW @ 280 mm C/C
5. 150 mm SOLID WHITE 600 mm SKIP LINE @ 2.4 M C/C
6. 150 mm SOLID WHITE
7. 600 mm SOLID WHITE
8. 300 mm SOLID YELLOW DIAGONALS (45°) @ 6 M C/C
9. 300 mm SOLID WHITE, 2.4 M LONG @ 900 mm C/C

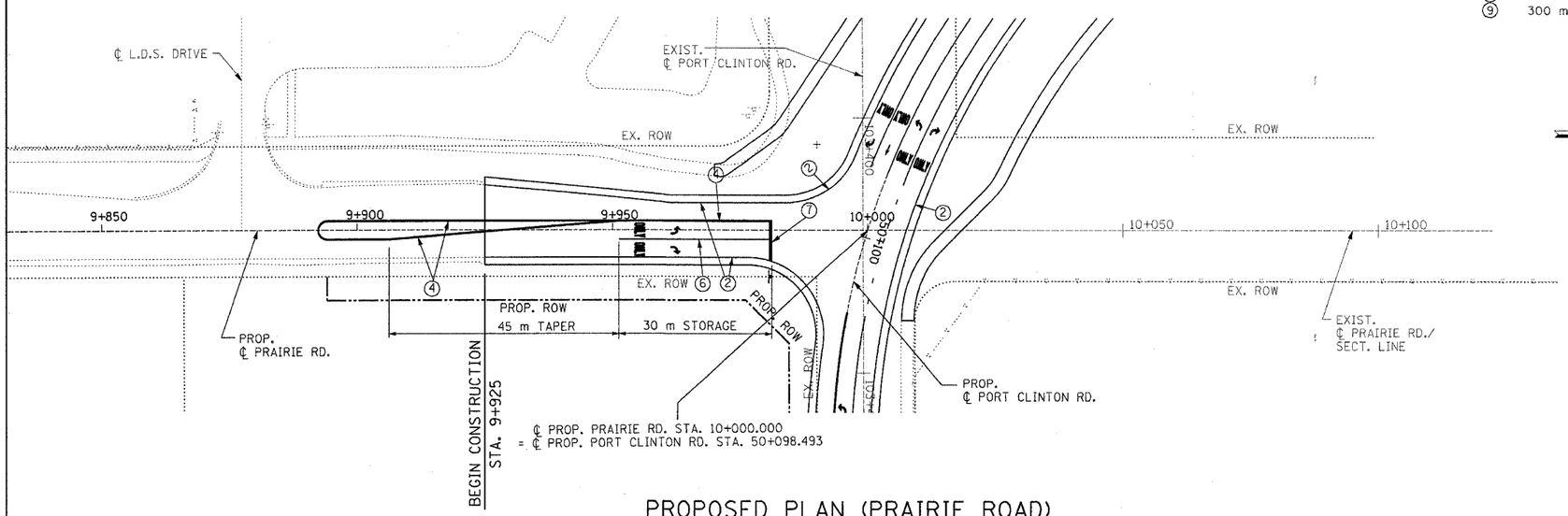

PROPOSED PLAN (PRAIRIE ROAD)

NOTE: SEE LAKE COUNTY TYPICAL PAVEMENT MARKING DETAILS

REVISIONS	
NAME	DATE

LakeCounty Division of Transportation

PAVEMENT MARKING PLAN

BUFFALO GROVE ROAD AT PORT CLINTON ROAD

SCALE: 1:500 DRAWN BY: L.S.

DATE: 04/15/04 CHECKED BY: K.S.

LAKE COUNTY DIVISION OF TRANSPORTATION

METRIC PLAN

P:\projects\01600\Civil\Final_Sheets\Pvmt-Marking\Pvmt_Mrkg-2.dgn
04/15/2004
08:57:09 AM

PORT CLINTON RD. & PRARIE RD. - "PVMT MRKG-2"

...\Pvmt-Marking\Pvmt_Mrkg-2.dgn 04/15/2004 08:57:09 AM