ROUTE	SECTION	COUNTY	TOTAL SHEETS	SHEET NO.
PARK ROADS	DIST. 8 WSC 2005-2	RANDOLPH	53	1

CONTRACT NO. 76803

D-98-064-04

STATE OF ILLINOIS
DEPARTMENT OF TRANSPORTATION
DIVISION OF HIGHWAYS

PROPOSED
HIGHWAY PLANS

PARK ROADS
SECTION DIST. 8 WSC 2005-2
WORLD SHOOTING COMPLEX - PHASE III
RANDOLPH COUNTY

C-98-075-04

INDEX OF SHEETS

1	COVER SHEET
2	HIGHWAY STANDARDS, GENERAL NOTES AND COMMITMENTS
3	SUMMARY OF QUANTITIES
4	SCHEDULES
5	SITE LAYOUT
6	TYPICAL SECTIONS
7-21	PLAN SHEETS
22	PISTOL RANGE ACCESS ROAD PROFILE SHEET
23-24	WEST VENDOR LOT FRONTAGE ROAD AND ACCESS ROAD PROFILE SHEETS
25-26	DETAILS
27-28	STORM WATER POLLUTION PREVENTION PLAN
29	EROSION CONTROL SCHEDULES
30-37	EROSION CONTROL SHEETS
38-41	PISTOL RANGE ACCESS ROAD CROSS SECTIONS
42-47	WEST VENDOR LOT FRONTAGE ROAD CROSS SECTIONS
48	WEST VENDOR LOT ACCESS CROSS SECTIONS
49-50	EVENT CENTER PARKING LOT CROSS SECTIONS
51-52	PAVILION PARKING LOT CROSS SECTIONS
53	SPORTING CLAYS LOT CROSS SECTIONS

Plans Prepared By:

KNIGHT
Engineers & Architects

221 North LaSalle Street
SUITE 300
Chicago IL. 60601
Phone: (312)-577-3300, Fax (312)-577-3526

LOCATION OF SECTION INDICATED THUS:-

MICROFILMED _____
REEL NUMBER _____
AWARDED _____
RESIDENT ENGINEER _____
AS BUILT CHANGES WERE MADE
ON THE FOLLOWING SHEETS

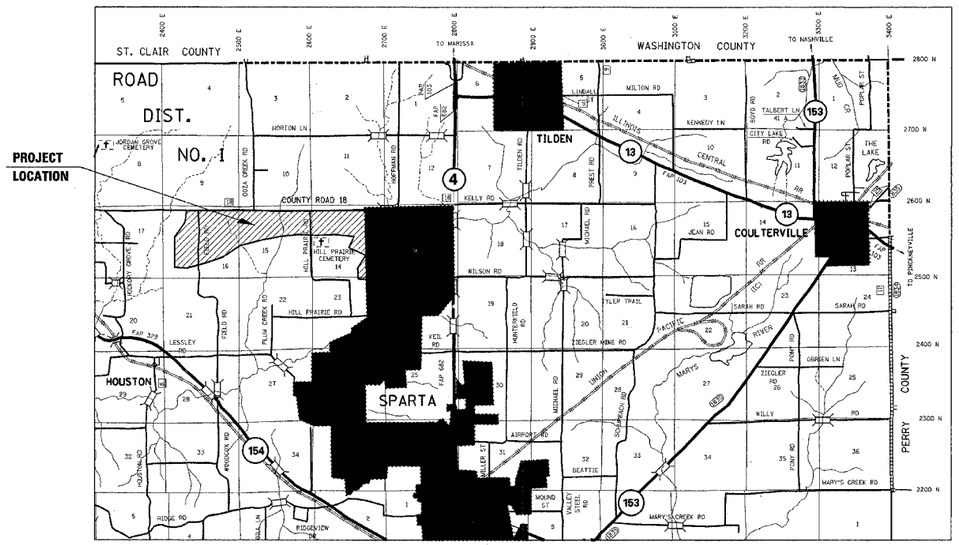

LAYOUT

0 MI 1 MI 2 MI 3 MI

1" = 1 MILE

IL STATE PLANE WEST NAD 83
X: 38.18706' Y: -89.75517'

N

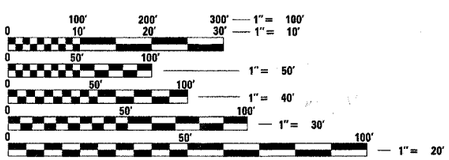

FULL SIZE PLANS HAVE BEEN PREPARED USING STANDARD ENGINEERING SCALES. REDUCED SIZED PLANS WILL NOT CONFORM TO STANDARD SCALES. IN MAKING MEASUREMENTS ON REDUCED PLANS, THE ABOVE SCALES MAY BE USED.

J.U.L.I.E.
JOINT UTILITY LOCATION INFORMATION FOR EXCAVATION
1-800-892-0123

SCOTT D. BREWER
062-048407
REGISTERED PROFESSIONAL ENGINEER OF ILLINOIS

Exp 11.30.05

FINAL
8/17/04

STATE OF ILLINOIS
DEPARTMENT OF TRANSPORTATION
DIVISION OF HIGHWAYS

SUBMITTED Aug 19 20 04
Mary C Kamis
DISTRICT ENGINEER

October 1 20 04
Mike Hine
ENGINEER OF DESIGN AND ENVIRONMENT

October 1 20 04
Victor Modesi
DIRECTOR, DIVISION OF HIGHWAYS

PRINTED BY THE AUTHORITY
OF THE STATE OF ILLINOIS

PROJECT ENGINEER: PATTI LEBEAU (618) 346-3179
SQUAD LEADER: CHERYL KEPLAR (618) 346-3186

CONTRACT NO. 76803