F.A.P RTE.	SECTION	COUNTY	TOTAL SHEETS	SHEET NO.
330	(1R)TS	KANKAKEE	20	10
STA. -0+05.33		TO STA. 5+00		
FED. ROAD DIST. NO. 7	ILLINOIS	FED. AID PROJECT		

CONTRACT NO. 66416

SCALE IN FEET 10 0 10 20 30 40 50

— BUTIMINOUS SURFACE REMOVAL – BUTT JOINT
— PAVED SHOULDER REMOVAL
— TREE REMOVAL

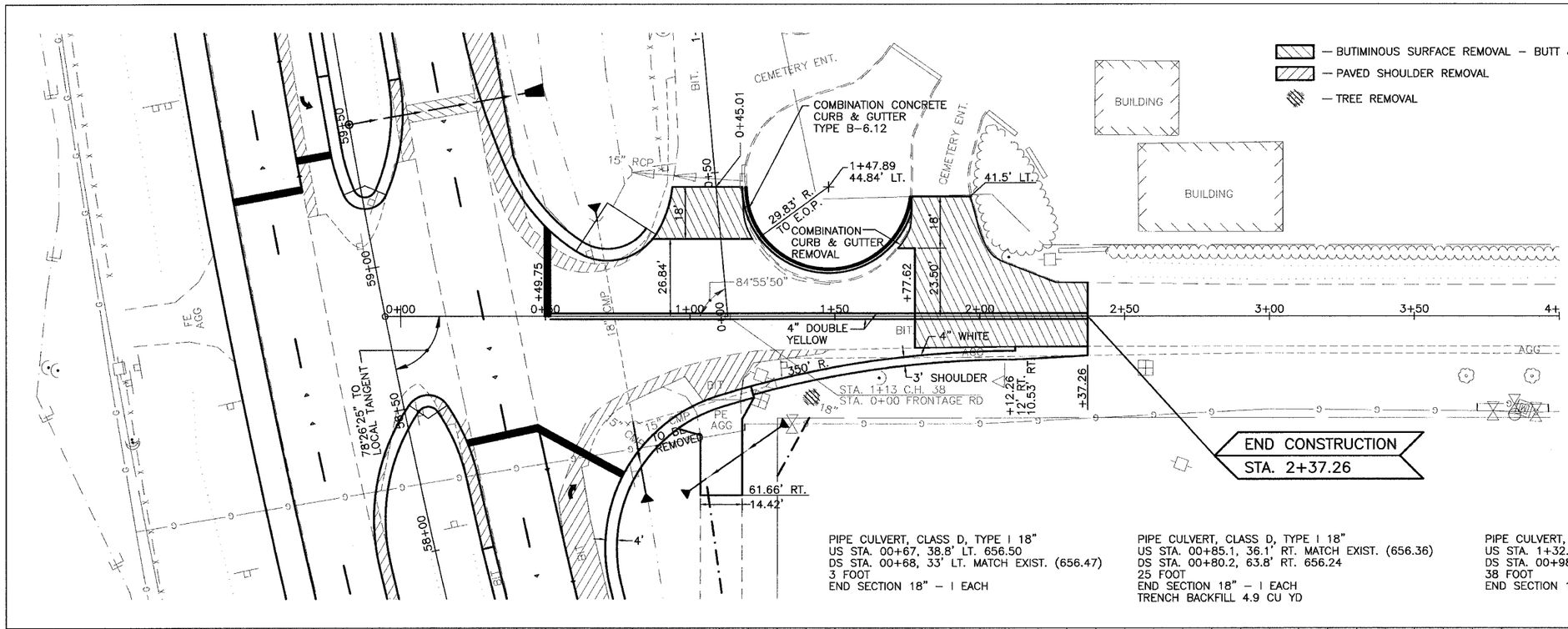

PIPE CULVERT, CLASS D, TYPE I 18"
US STA. 00+67, 38.8' LT. 656.50
DS STA. 00+68, 33' LT. MATCH EXIST. (656.47)
3 FOOT
END SECTION 18" – 1 EACH

PIPE CULVERT, CLASS D, TYPE I 18"
US STA. 00+85.1, 36.1' RT. MATCH EXIST. (656.36)
DS STA. 00+80.2, 63.8' RT. 656.24
25 FOOT
END SECTION 18" – 1 EACH
TRENCH BACKFILL 4.9 CU YD

PIPE CULVERT, CLASS D, TYPE I 18"
US STA. 1+32.9, 36.8' RT. 657.50
DS STA. 00+98, 61.3' RT. 656.30
38 FOOT
END SECTION 18" – 2 EACH

B.M. #101
R.R. SPIKE IN P.P. LOCATED
@ STA. 58+34, 124' RT.
ELEV. = 661.84

B.M. #102
R.R. SPIKE IN P.P. LOCATED
@ STA. 55+41, 198' RT.
ELEV. = 659.11

PLAN
SURVEYED
PLOTTED
ALIGNMENT CHECKED
GRADES CHECKED
CADD FILE NAME
NOTE BOOK
NO.
BY
DATE
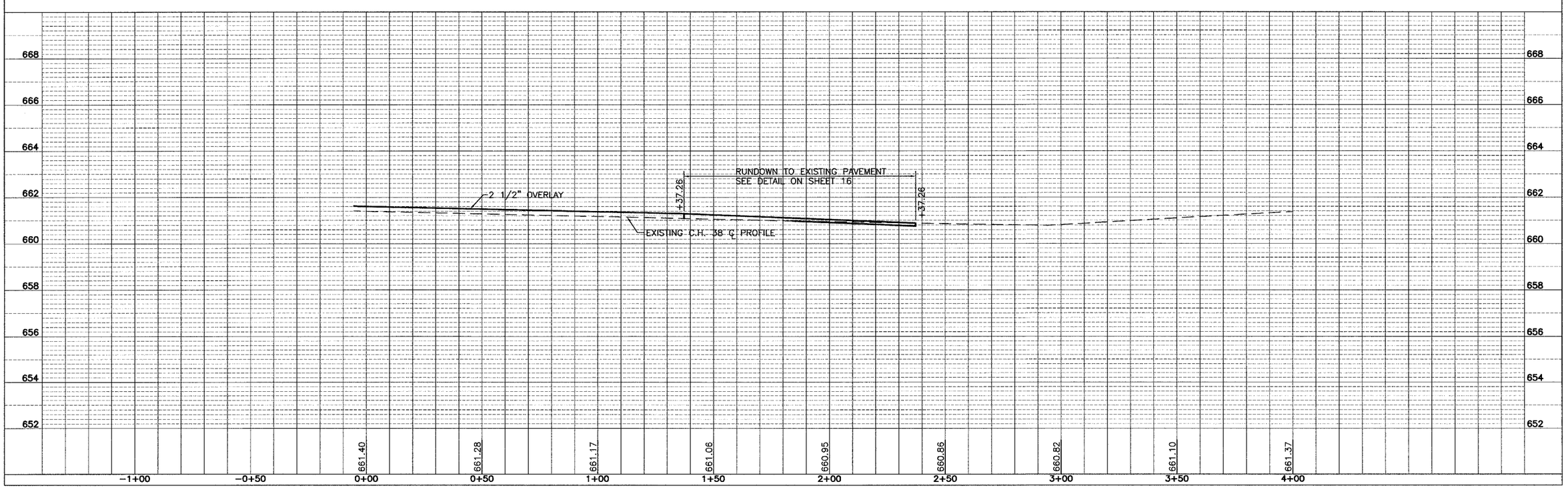
PROFILE
SURVEYED
PLOTTED
GRADES CHECKED
ALIGNMENT
STRUCTURE NOTAT'NS CH'KD
NOTE BOOK
NO.
BY
DATE