STATE OF ILLINOIS
DEPARTMENT OF TRANSPORTATION

ROUTE NO.	SECTION	COUNTY	TOTAL SHEETS	SHEET NO.
F.A.P. Rt. 305	28 R-HB-F	McHenry	13	5
FED. ROAD DIST. NO. 1	ILLINOIS	FED. AID PROJECT		

CONTRACT NUMBER: 62B56

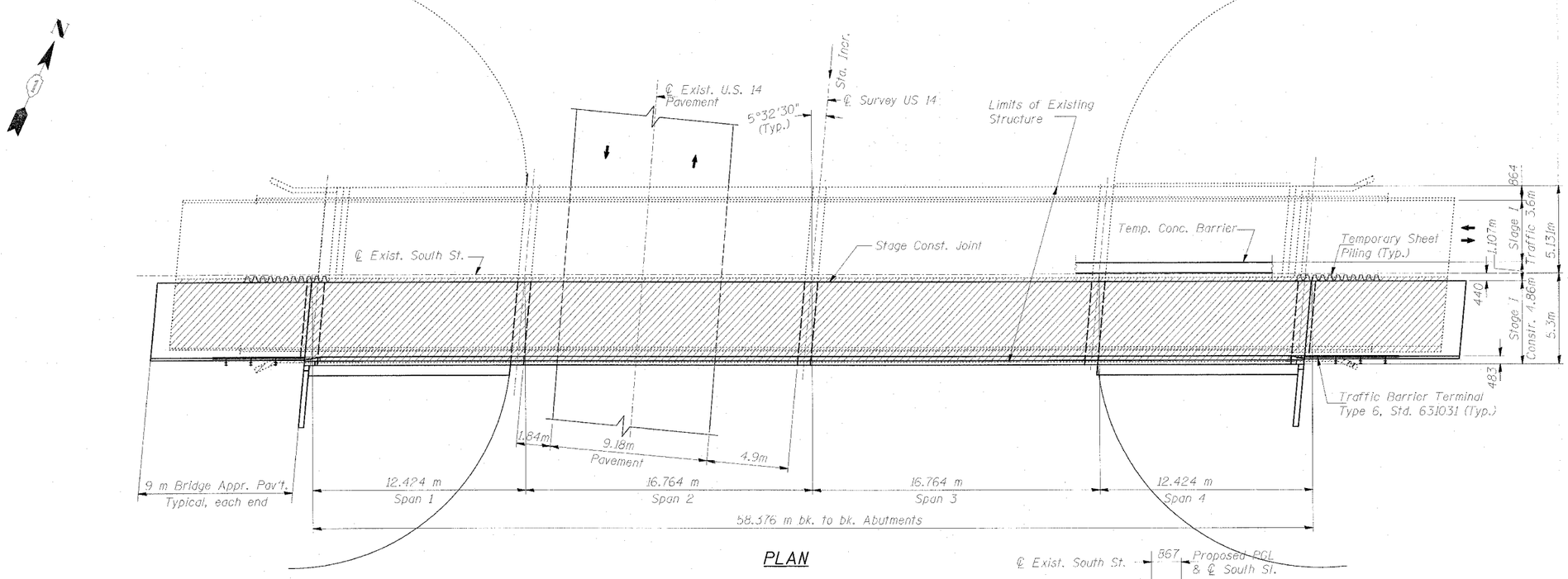

PLAN

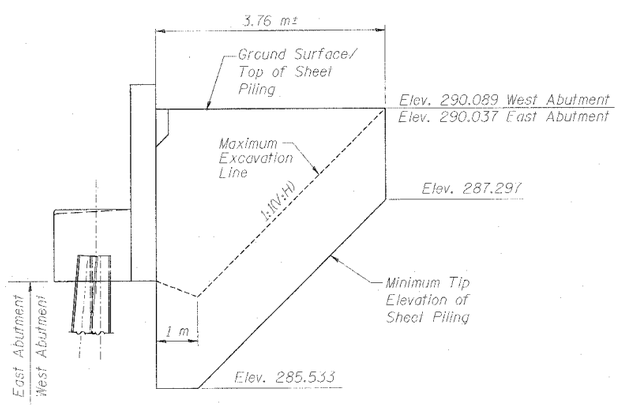

TEMPORARY SHEET PILING FOR STAGE I

Minimum Section Modulus of Sheet Piling = 343 mm^3 / m x 10^3

NOTE:

If the Contractor chooses to alter the Temporary Cantilevered Sheet Piling design requirements shown on the plans, a design submittal including plan details and calculations will be required for review and acceptance by the Engineer.

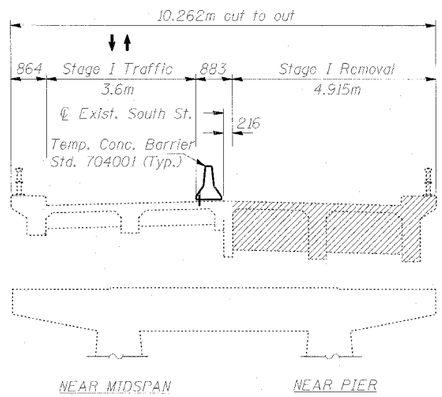

STAGE I REMOVAL & TRAFFIC

(Looking East)

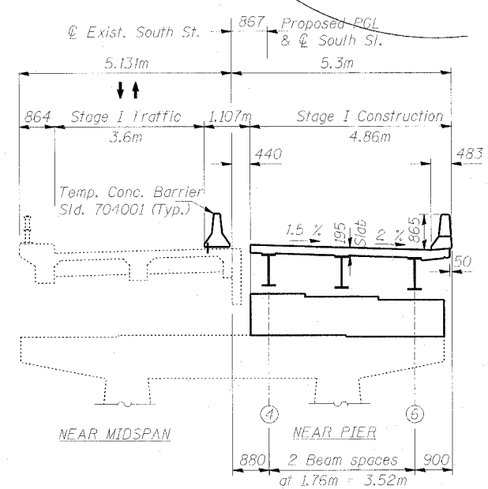

STAGE I CONSTRUCTION & TRAFFIC

(Looking East)

FOR INFORMATION ONLY
NOT PART OF THIS CONTRACT

LEGEND:

Superstructure Removal

STAGE I CONSTRUCTION & TRAFFIC			
Date / Revisions	Designed MR Drawn R.VEJAR Checked KSM Approved KSM	SOUTH ST. OVER US 14 FAP ROUTE NO. 305 SECTION 28 R-HB-F STATION 29+999.897 COUNTY McHENRY STRUCTURE NO. 056-3015	Sheet No. 5 of 13
HOH® HARRY O. HEFTER-ASSOCIATES, INC. DESIGN AND CONSULTING ENGINEERS	180 North Wabash Ave. Chicago, Illinois 60601 312/346-8131	File Name:	Job No. 1962

09/10/2004 11:18:50 AM

g:\PROJECTS\1962\BRIDGE\SIDEWALK_REV\BEAM_FAB\1962S03.DGN

...\BEAM_FAB\1962S03.DGN 09/10/2004 11:18:40 AM