ROUTE NO.	SECTION	COUNTY	TOTAL SHEETS	SHEET NO.
F.A.I. 80/94	2626.2-R-2	LAKE COUNTY, INDIANA	452	236
		ILLINOIS FED. AID PROJECT-		

SHEET NO. S-4
72 SHEETS

CONTRACT NO. 62113 INDOT DES. NO. 0100987

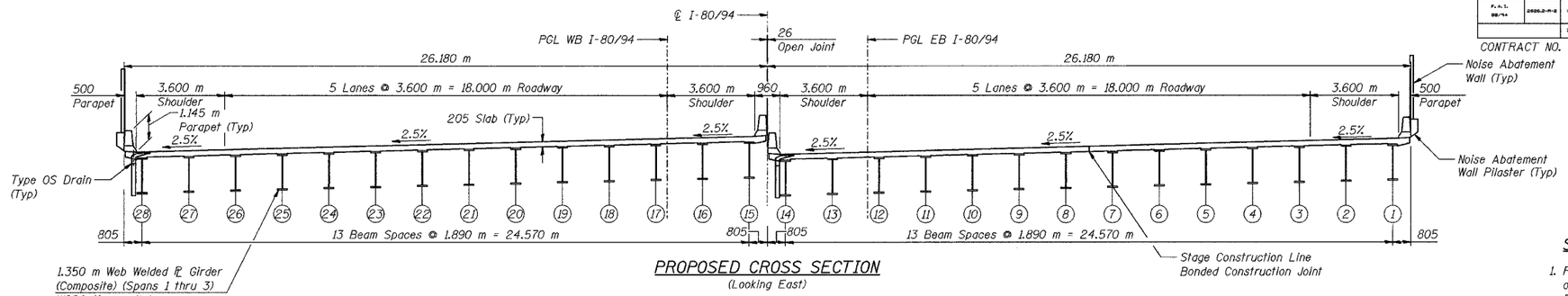

PROPOSED CROSS SECTION
(Looking East)

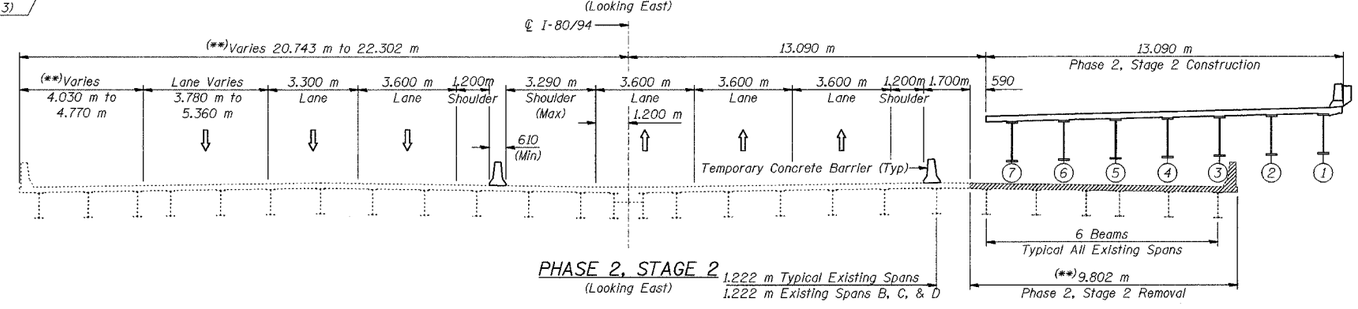

PHASE 2, STAGE 2
(Looking East)

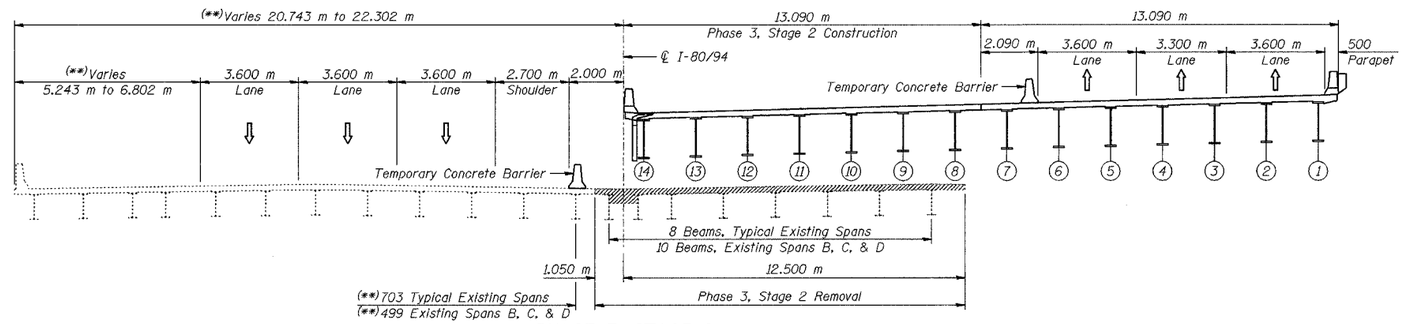

PHASE 3, STAGE 2
(Looking East)

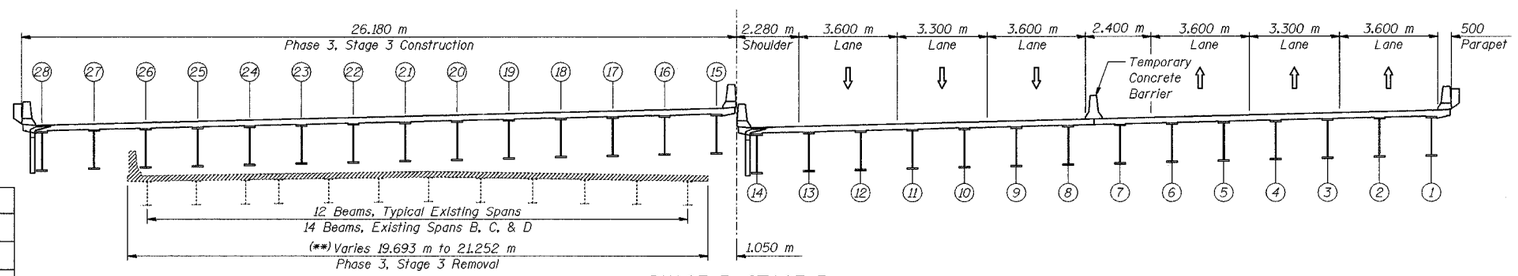

PHASE 3, STAGE 3
(Looking East)

STAGING NOTES:

1. Reconstruction of the I-80/94 Structure over the Little Calumet River and N.I.C.T.D. R.O.W. will be let in separate contracts (Phase 2 and Phase 3), with each contract responsible for the removal and reconstruction to the limits shown.
2. No structure work will be performed during Stage 1 of Phase 3, however the traffic configuration during this stage will require the Eastbound Lanes to be shifted over the centerline of the structure.

NOTES:

Slip forming of median barrier is not allowed.

Existing Spans are lettered from west to east, starting with Span A for the westernmost span.

(**) Plan dimensions relative to existing structures are subject to nominal construction variations.

DESIGNED	BHS
CHECKED	KFA
DRAWN	MJB
CHECKED	GSP

ILLINOIS DEPARTMENT OF TRANSPORTATION
F.A.I. ROUTE 80/94 (BORMAN EXPRESSWAY)
OVER LITTLE CALUMET RIVER & N.I.C.T.D. R.O.W.
STAGE CONSTRUCTION DETAILS – SUPERSTRUCTURE
SECTION 2626.2-R-1
LAKE COUNTY, INDIANA
STATION 8+470.000
STRUCTURE NO. I-80-1-8460 (EB & WB)
DATE 07/04 **(016-I003 & 016-I004)**

AMERICAN CONSULTING ENGINEERS