ALL DIMENSIONS IN METERS EXCEPT PAY ITEMS AND UNLESS NOTED OTHERWISE

F.A.I. RTE.	SECTION	COUNTY	TOTAL SHEETS	SHEET NO.
80/94	2626.2-R-1	COOK	452	63
STA.		TO STA.		
FED. ROAD DIST. NO.		ILLINOIS	FED. AID PROJECT	

CONTRACT NO. 62113 INDOT DES. NO. 0100987

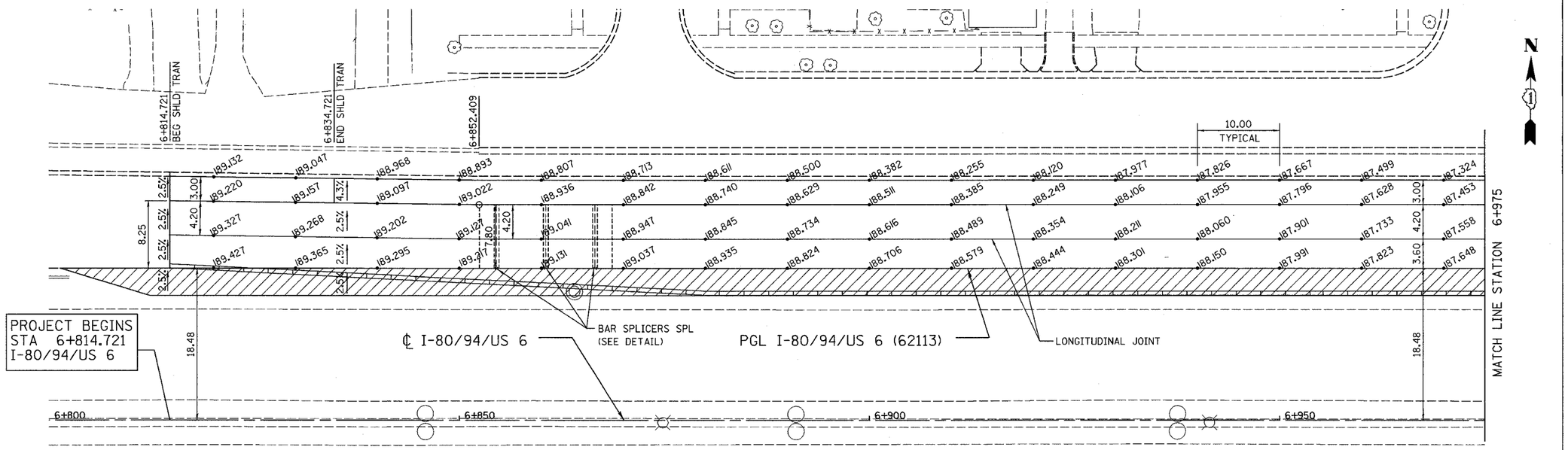

LEGEND

.XXX.XXX PAVEMENT ELEVATION (METERS)

SH TRM BC PVT SP FD

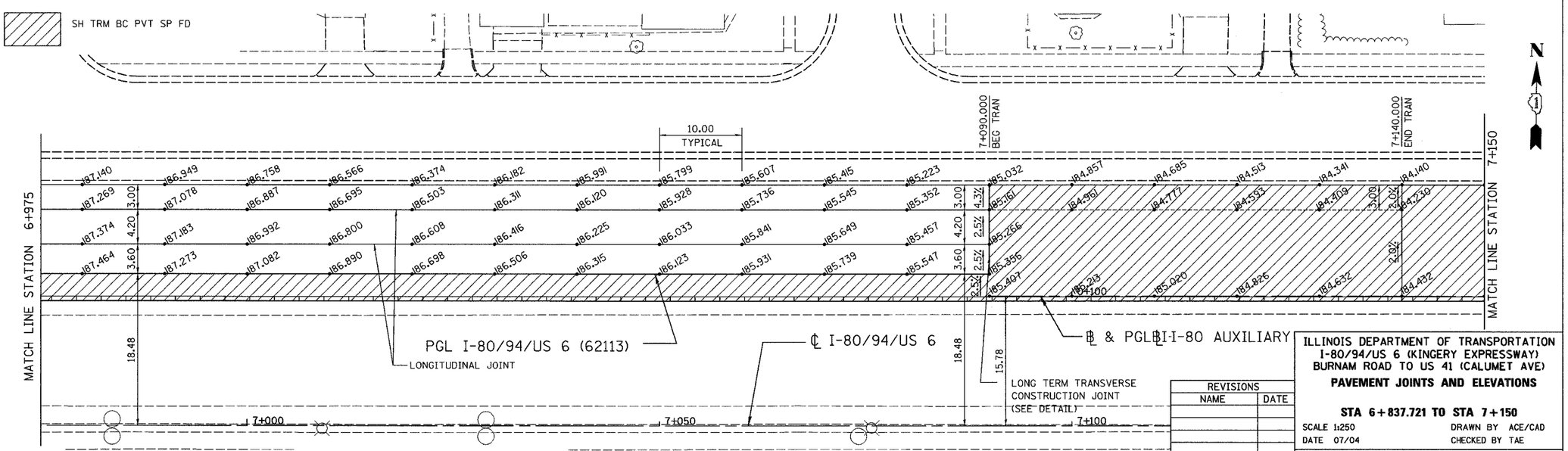

NOTE: TRANSVERSE JOINTS PER "BARRIER REINFORCEMENT FOR 7.8M CRC PAVEMENT" DETAIL.

REVISIONS	
NAME	DATE

ILLINOIS DEPARTMENT OF TRANSPORTATION
I-80/94/US 6 (KINGERY EXPRESSWAY)
BURNAM ROAD TO US 41 (CALUMET AVE)

PAVEMENT JOINTS AND ELEVATIONS

STA 6+837.721 TO STA 7+150

SCALE 1:250 DRAWN BY ACE/CAD
DATE 07/04 CHECKED BY TAE

AMERICAN CONSULTING ENGINEERS