F.A.I. 80/94 (KINGERY EXPRESSWAY) BORING LOCATION
ILLINOIS DEPARTMENT OF TRANSPORTATION, COOK COUNTY

HORIZ SCALE: NTS — DRAWN BY: WLS
VERT SCALE: NTS — CHECKED BY: LJ

Wang Engineering, INC. — Geo-Environmental Engineers — 345 Main Street, Lombard, IL 60148 — 630-953-9928

BASED ON DRAWINGS PREPARED BY AMERICAN CONSULTING ENGINEERS 255-08-04

F.A.I. RTE.	SECTION	COUNTY	TOTAL SHEET / SHEETS NO.
80/94	2626.2-R-1	COOK	452 / 50B
STA.		TO STA.	
FED. ROAD DIST. NO.	ILLINOIS	FED. AID PROJECT	

CONTRACT NO. 62113 — INDOT DES. NO. D100987

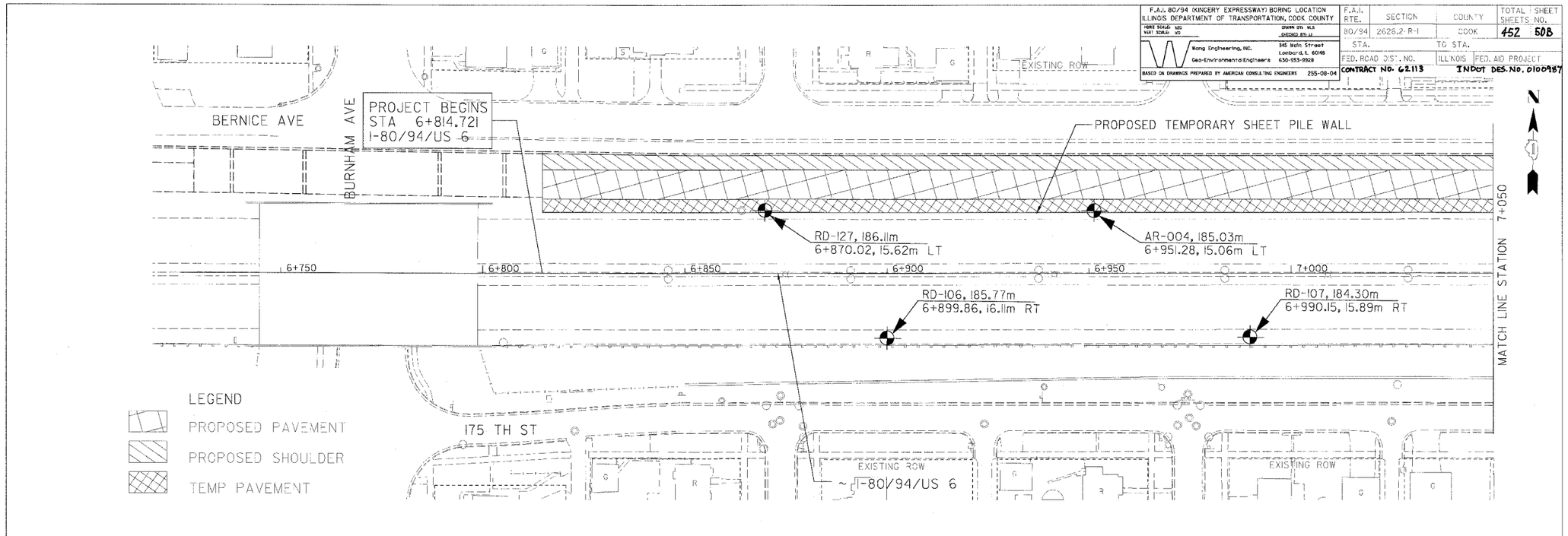

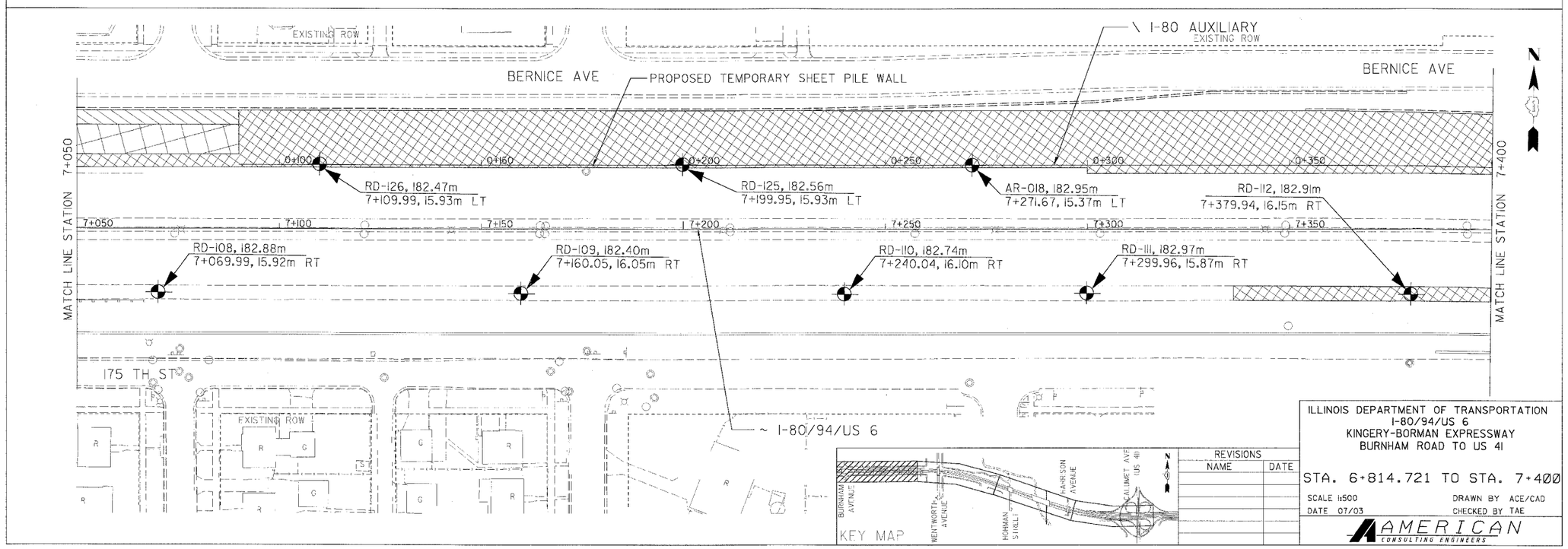

REVISIONS	
NAME	DATE

ILLINOIS DEPARTMENT OF TRANSPORTATION
I-80/94/US 6
KINGERY-BORMAN EXPRESSWAY
BURNHAM ROAD TO US 41

STA. 6+814.721 TO STA. 7+400

SCALE 1:500 — DRAWN BY ACE/CAD
DATE 07/03 — CHECKED BY TAE

AMERICAN CONSULTING ENGINEERS