F.A.I. RTE.	SECTION	COUNTY	TOTAL SHEETS	SHEET NO.
80/94	2626.2-R-1	COOK	452	29
STA.		TO STA.		
FED. ROAD DIST. NO.		ILLINOIS	FED. AID PROJECT	

CONTRACT NO. 62113 INDOT DES. NO. 0100987

ALL DIMENSIONS IN METERS EXCEPT PAY ITEMS AND UNLESS NOTED OTHERWISE

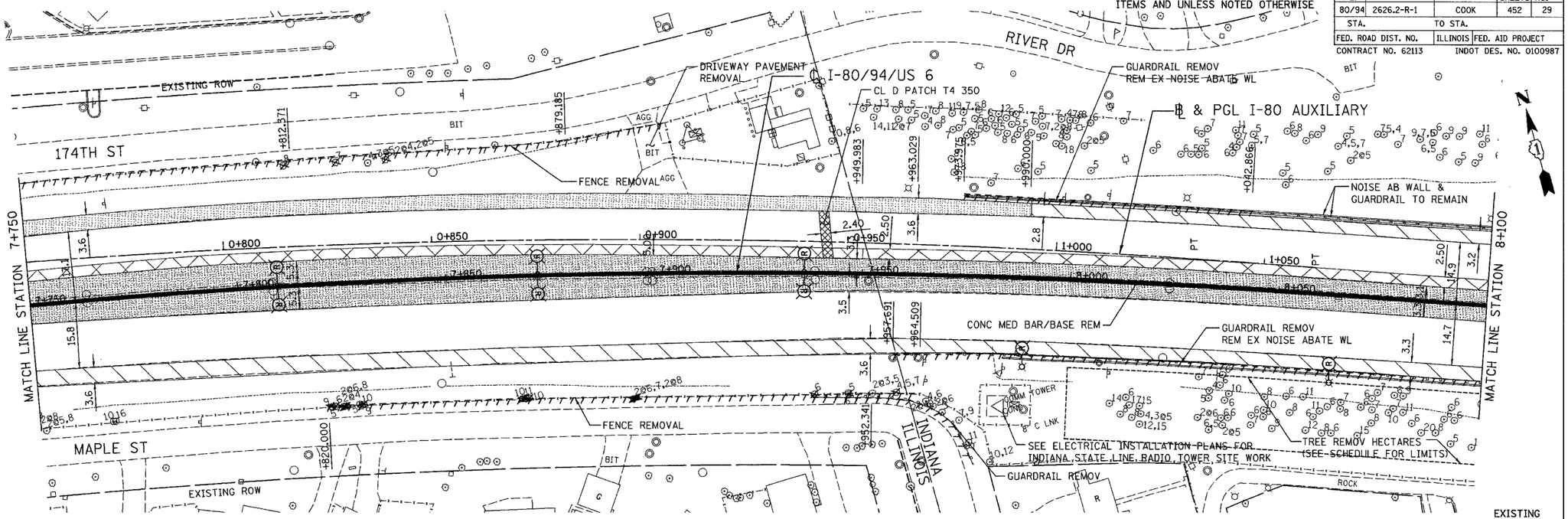

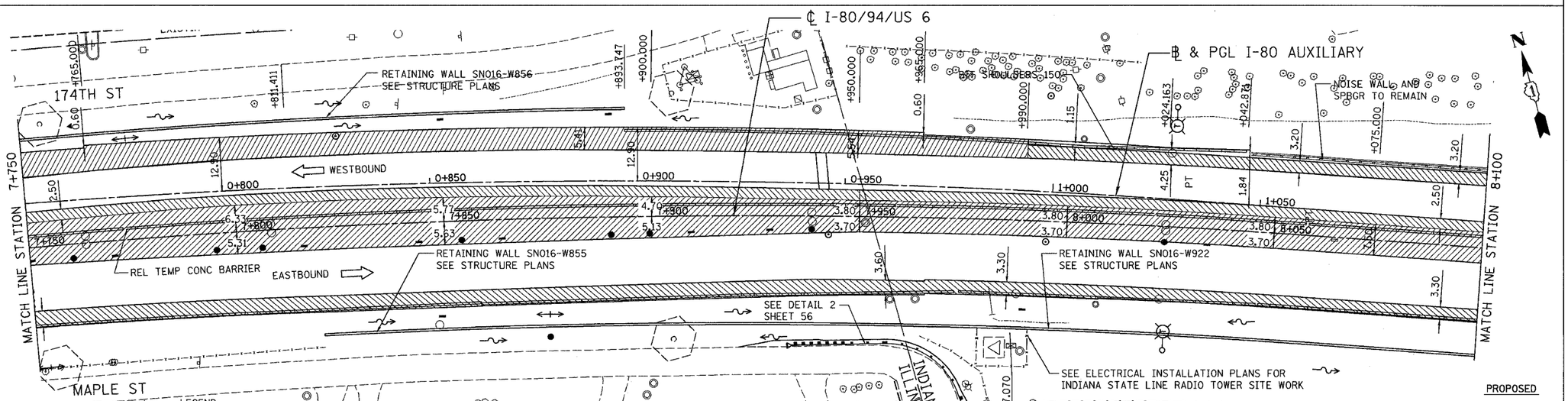

LEGEND:

- PAVED SHLD REMOVAL
- BIT SURF REM 95
- BIT SURF REM VAR DP
- LIGHT POLE REMOVAL (BY OTHERS)
- SHORT-TRM PAVT SUP FD
- P BCSC SUPER "F" N105 BCBC SUP IL-19.0 N105
- FUTURE LIGHT POLE (BY OTHERS)
- TEMPORARY LIGHT POLE (BY OTHERS)

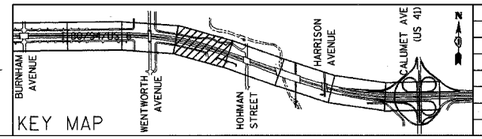

REVISIONS	
NAME	DATE

ILLINOIS DEPARTMENT OF TRANSPORTATION
I-80/94/US 6
KINGERY-BORMAN EXPRESSWAY
BURNHAM ROAD TO US 41

EXISTING AND PROPOSED PLAN

STA. 7+750 TO STA. 8+100

SCALE 1:500 DRAWN BY ACE/CAD
DATE 07/04 CHECKED BY TAE

AMERICAN CONSULTING ENGINEERS