STATE OF ILLINOIS
DEPARTMENT OF TRANSPORTATION

ROUTE NO.	SECTION	COUNTY	TOTAL SHEETS	SHEET NO.
FAP 885	5B-1	HARDIN		46
FED. ROAD DIST. NO. 7		ILLINOIS	FED. AID PROJECT-	

SHEET NO. 20
34 SHEETS
93648

Notes:
Space reinforcement in cap to miss anchor bolts.
Pour steps monolithically with cap.
See sheet 21 of 34 for Footing Plan, bar details, and Bill of Material.
For Anchor Bolt installation details see sheet 15 of 34.

PILE DATA

Type: HP14x89 with Metal Shoes
Capacity: Driven to Refusal
Est. Length: 85'
No. Req'd: 39 + 1 test pile

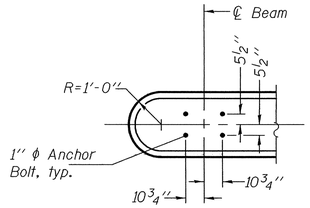

DETAIL A

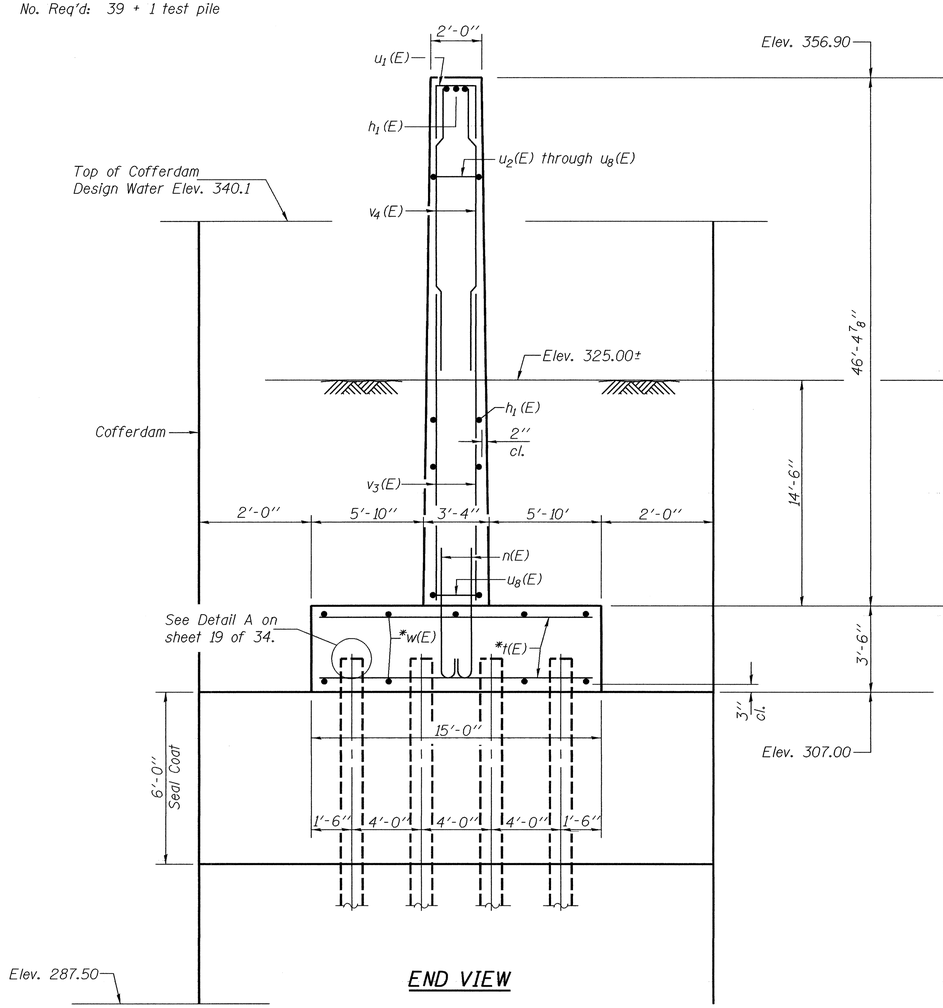

END VIEW

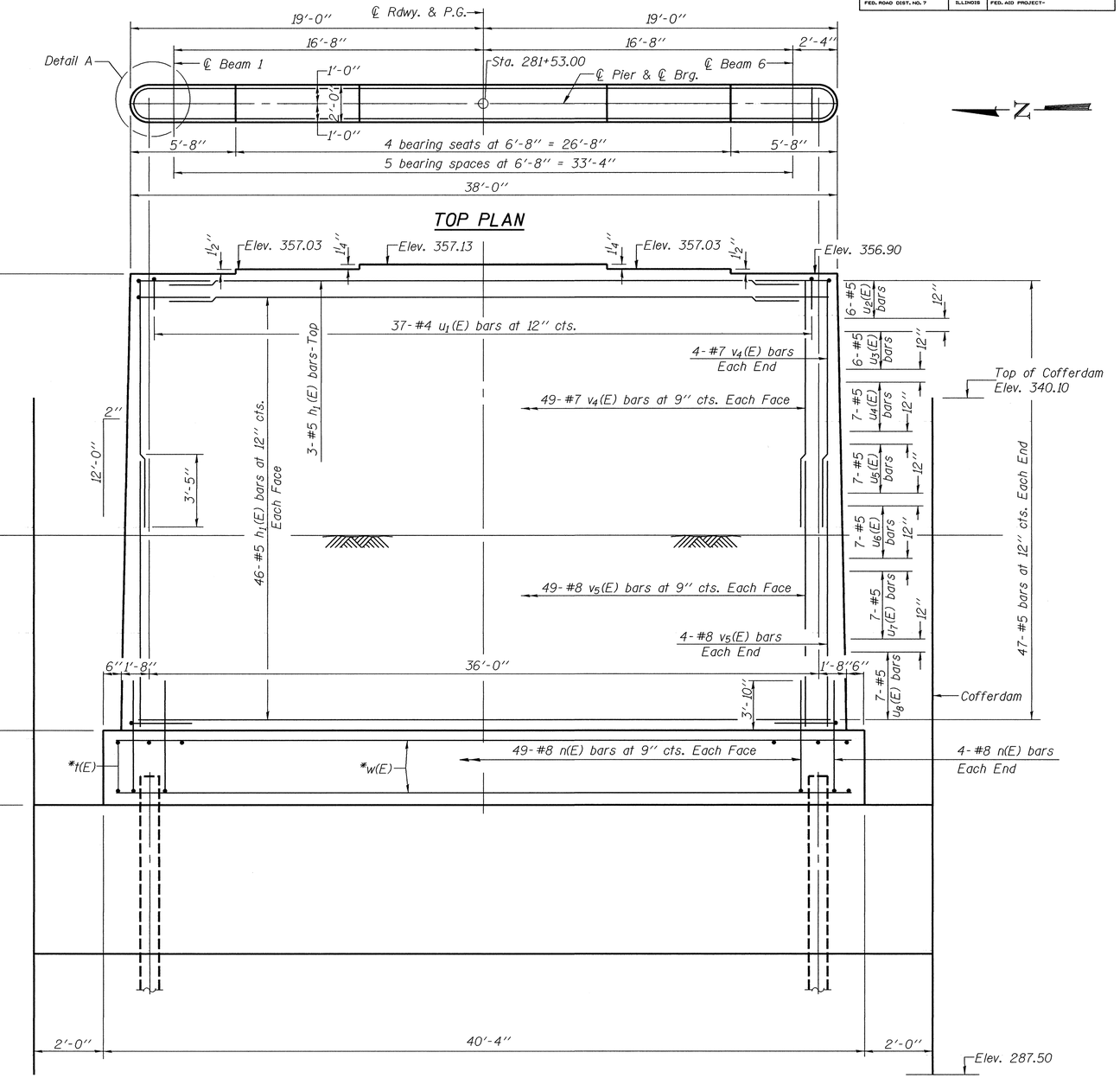

ELEVATION

(Looking East)

DESIGNED	T.L.K.
CHECKED	J.E.K.
DRAWN	BECKY M. CURRY
CHECKED	T.L.K. & T.R.B.

January 15, 2004
EXAMINED Thomas J. Domagalski
ENGINEER OF BRIDGE DESIGN
PASSED Ralph E. Anderson
ENGINEER OF BRIDGES AND STRUCTURES

* See sheet 21 for layout.

PIER 2
F.A.P. ROUTE 885 - SECTION 5B-1
HARDIN COUNTY
STATION 280+80.00
STRUCTURE NO. 035-0014

...\projects\bmc00029\0350014.dgn 1/15/2004 2:11:57 PM