ROUTE	SECTION	COUNTY	TOT. SHTS.	SHT.
C.H. 9	91-00140-00-BR	JEFFERSON	11	9
JEFFERSON COUNTY ROAD DISTRICT				

95387

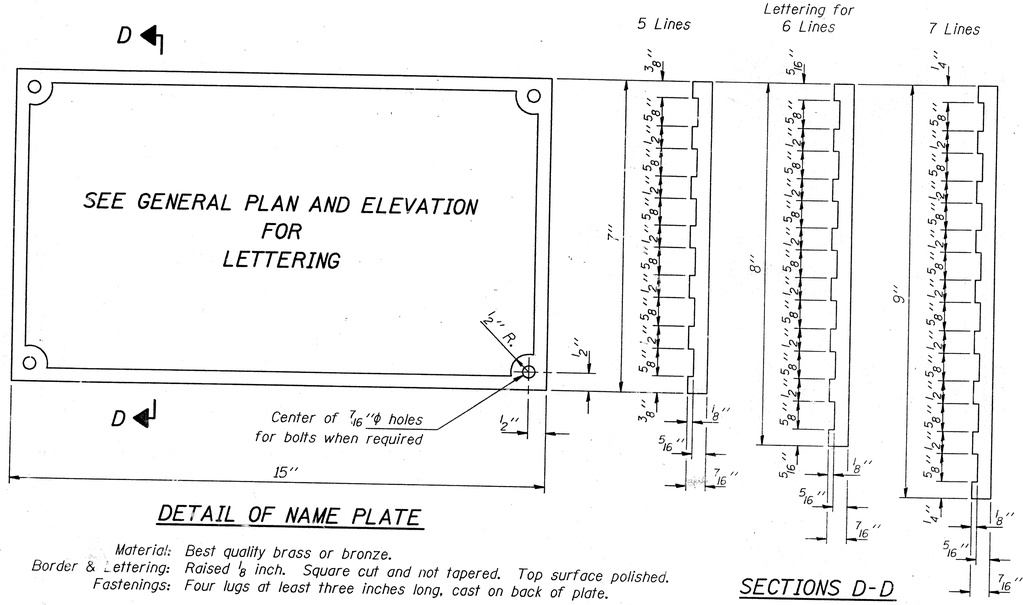

DETAIL OF NAME PLATE

SECTIONS D-D

Material: Best quality brass or bronze.
Border & Lettering: Raised 1/8 inch. Square cut and not tapered. Top surface polished.
Fastenings: Four lugs at least three inches long, cast on back of plate.

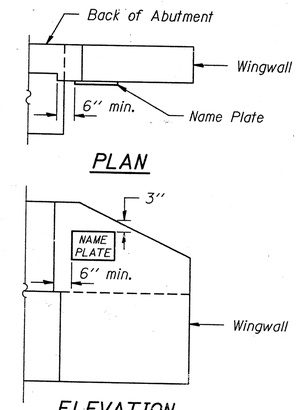

PLAN

ELEVATION

LOCATION OF NAME PLATE

Illinois Department of Transportation

PASSED November 1, 1995
Thomas J. Domagalski
Engineer of Bridge Design

APPROVED November 1, 1995
Ralph E. Anderson
Engineer of Bridges and Structures

ISSUED 1-18-91

NAME PLATE

STANDARD CN