ROUTE NO.	SEC.	COUNTY	TOTAL SHEETS	SHEET NO.
7967	*	SANGAMON	28	13
FED. ROAD DIST. #7	ILLINOIS	PROJECT		

CITY OF SPRINGFIELD * 00-00415-00-WR

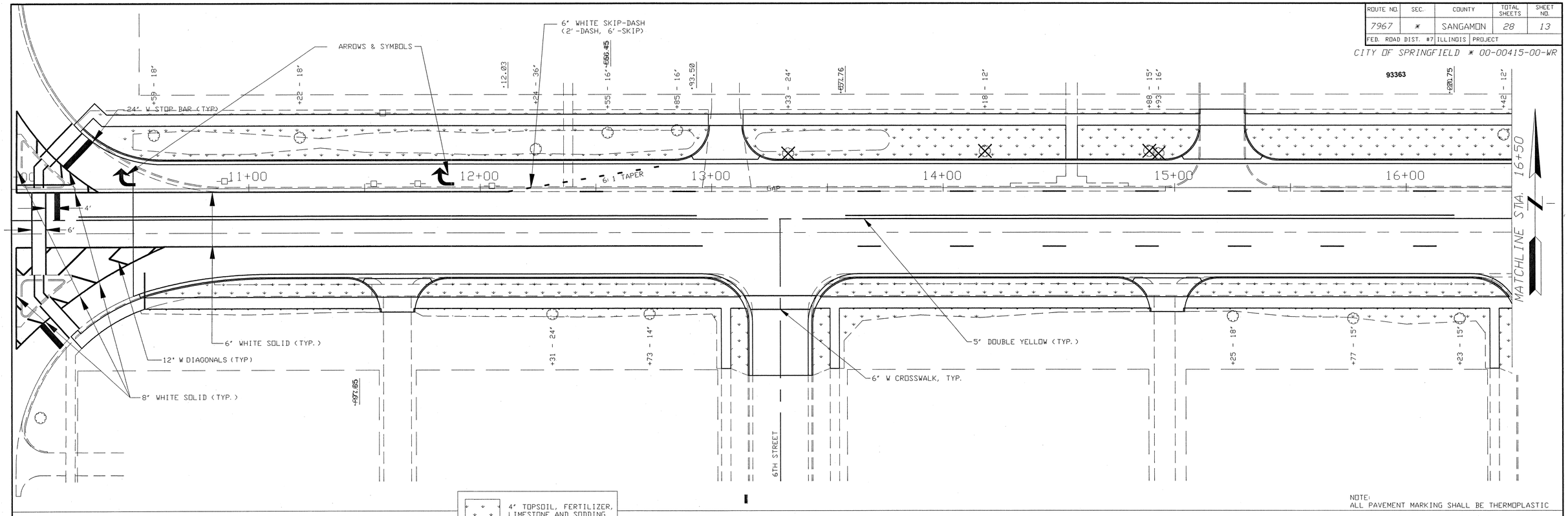

NOTE:
ALL PAVEMENT MARKING SHALL BE THERMOPLASTIC

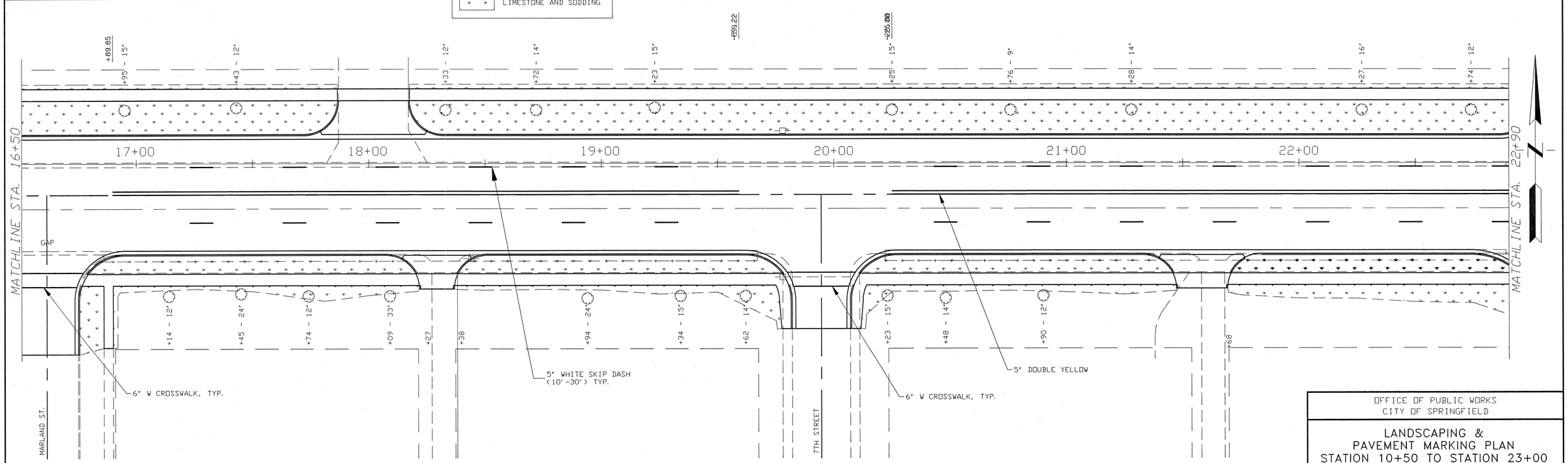

NOTE:
ALL PAVEMENT MARKING SHALL BE THERMOPLASTIC

OFFICE OF PUBLIC WORKS
CITY OF SPRINGFIELD

LANDSCAPING &
PAVEMENT MARKING PLAN
STATION 10+50 TO STATION 23+00

SANGAMON AVENUE

SECTION 00-00415-00-WR

PATRICK