ROUTE NO.	SEC.	COUNTY	TOTAL SHEETS	SHEET NO.
7967	*	SANGAMON	28	7
FED. ROAD DIST. #7	ILLINOIS	PROJECT		

93363

35 / 683

CITY OF SPRINGFIELD * 00-00415-00-WR
B. M. #1
NW CAP BOLT ON FIRE HYD,
SE COR. 6th & SANGAMON
ELEV. 585.57

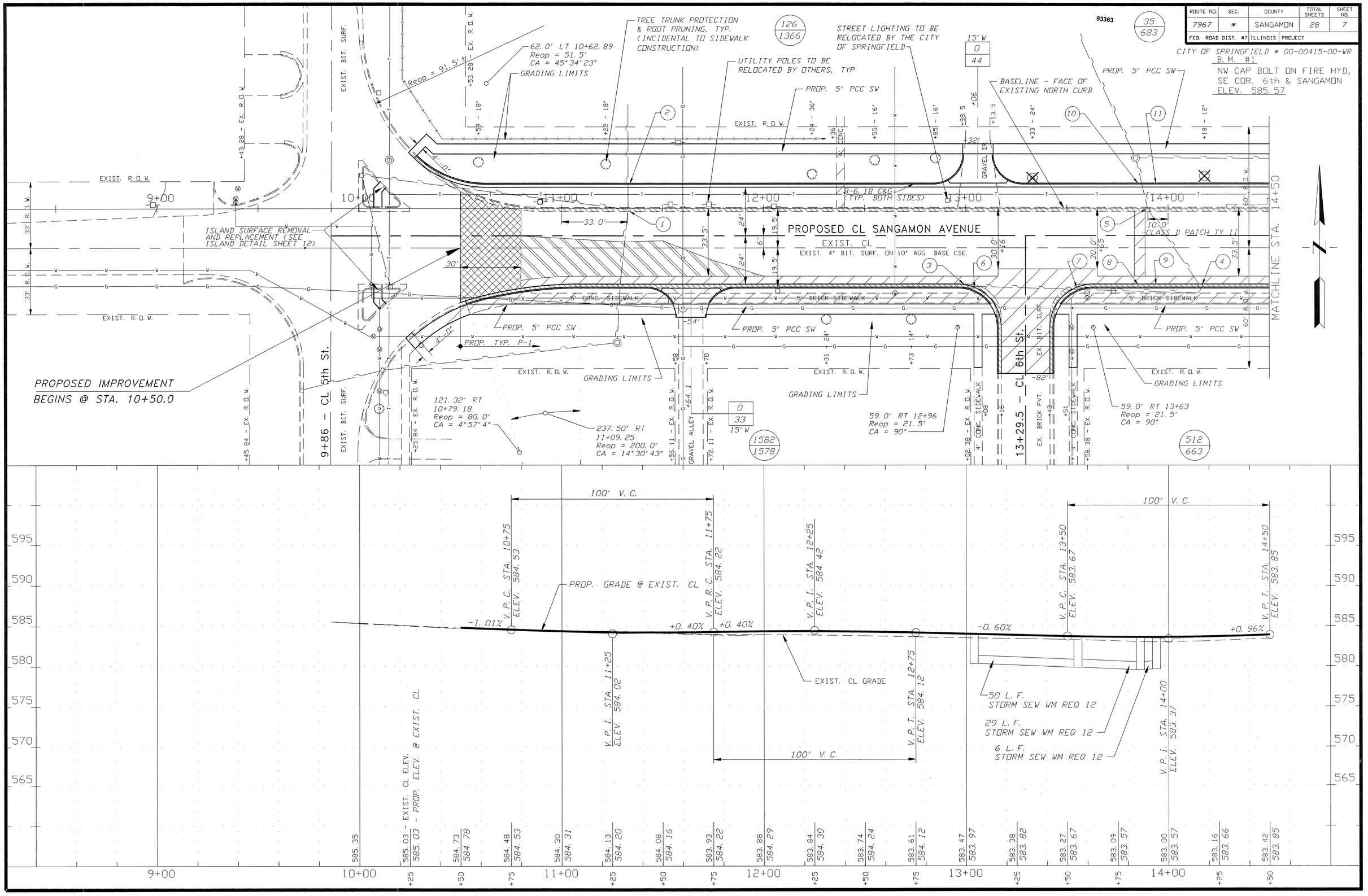

PATRICK ENGINEERING INC.