F.A.P.	SECTION	COUNTY	TOTAL SHEETS	SHEET NO.
614	(*)	MORGAN	200	123
STA.		TO STA.		
FED. ROAD DIST. NO.	ILLINOIS	FED. AID PROJECT		

(*) 147(RS-5, B-1, B-2)

92656

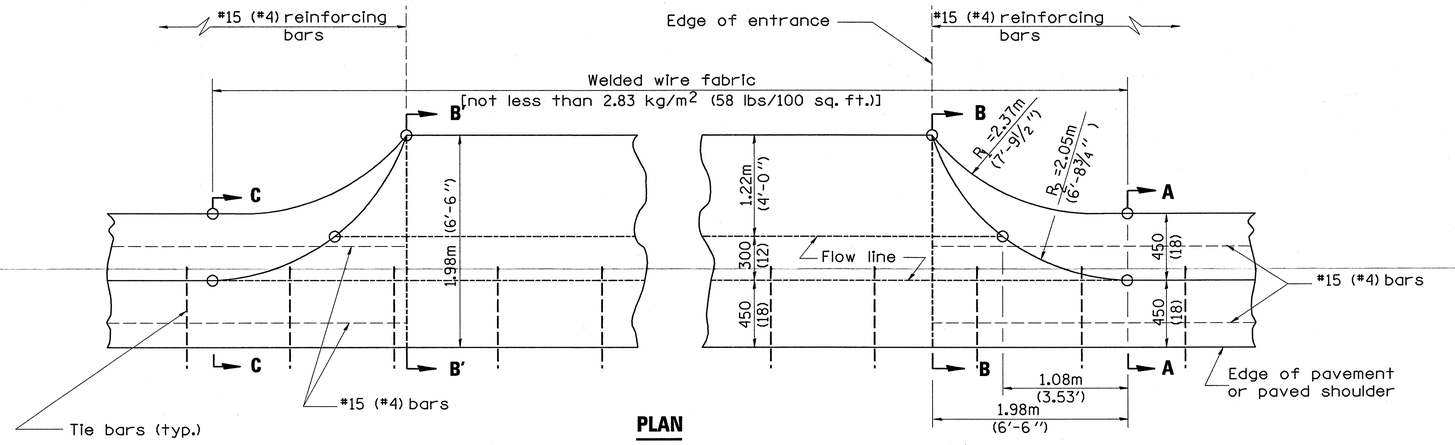

PLAN

TYPICAL URBAN ENTRANCE

QUANTITY
URBAN ENTRANCE
Section B'-B' to B-B= m 3/m
(cu. yd./ft.).
Section C-C to B'-B' + B-B to A-A=
m3 (cu. yd.).

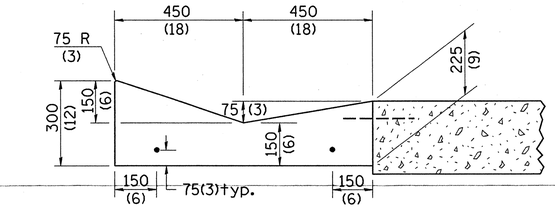

SECTION A–A & C–C

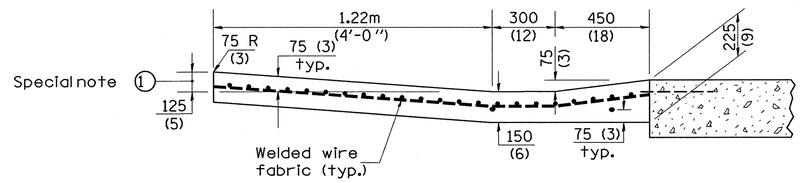

SECTION B–B & B'–B'

SPECIAL NOTES:

1. Section B-B & B'-B':
125 (5) is the normal dimension. If specified in the plans, the following shall be used for improved entrance match-up: Minimum - 75 (3)
Maximum - 225 (9)

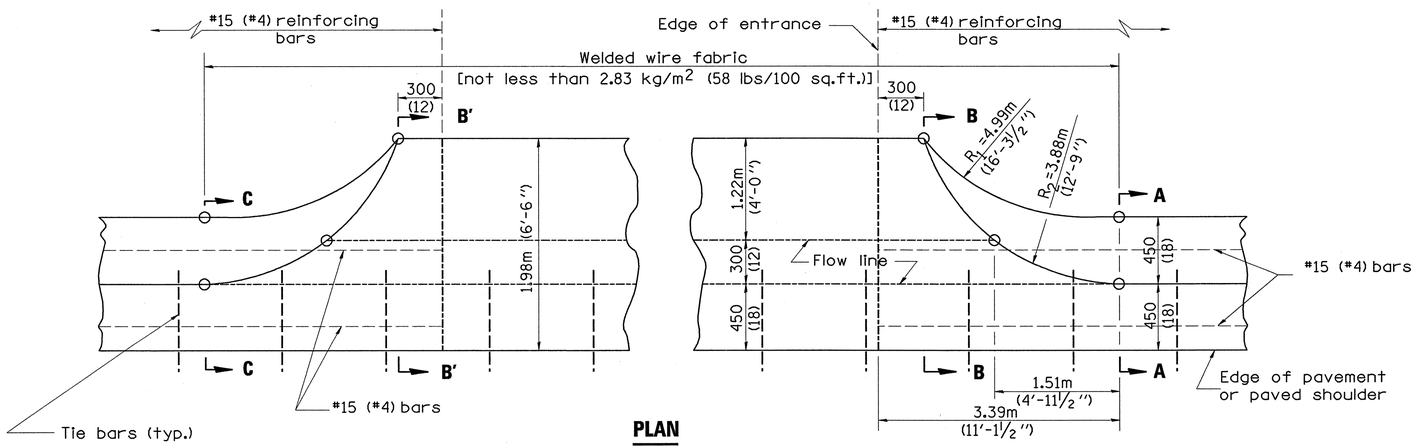

PLAN

TYPICAL RURAL ENTRANCE

All dimensions are in millimeters (inches) unless otherwise noted.

QUANTITY
RURAL ENTRANCE
Section B'-B' to B-B= 0.31m 3/m
(cu. yd./ft.).
Section C-C to B'-B' + B-B to A-A=
m3 (0.74cu. yd.).

QUANTITIES	
CALC. BY: GJM	3/28/02
CHECKED BY: RAM	3/28/02

ENTRANCE

SHEET 3 OF 3

ILLINOIS DEPARTMENT OF TRANSPORTATION

GENERAL DETAIL
TYPE A GUTTER, (MODIFIED)
(INLET, OUTLET, & ENTRANCE)

SCALE: NONE
DRAWN BY
DATE
CHECKED BY

c:\projects\md52594\98-100_gutter_detail.dgn
1/7/2004 3:47:37 PM kentbd