F.A.P.	SECTION	COUNTY	TOTAL SHEETS	SHEET NO.
614	(*)	MORGAN	200	73
STA. 18+050		TO STA. 18+400		
FED. ROAD DIST. NO.	ILLINOIS	FED. AID PROJECT		

(*) 147(RS-5, B-1, B-2) 92656

EXIST. CURVE 221
PI STA = 18+306.259
Δ = 39° 56' 37" (RT)
R = 436.686 m
T = 158.698 m
L = 304.435 m
E = 27.942 m
T.R. = 20 m –
S.E. RUN. = 50 m
SE = 0.06 m/m (EXIST)
SE = 0.072 m/m (PROP)
P.C. STA = 18+147.562
P.T. STA = 18+451.997

SA = 18+094.229
18+164.229
SR = 18+435.330
18+505.330

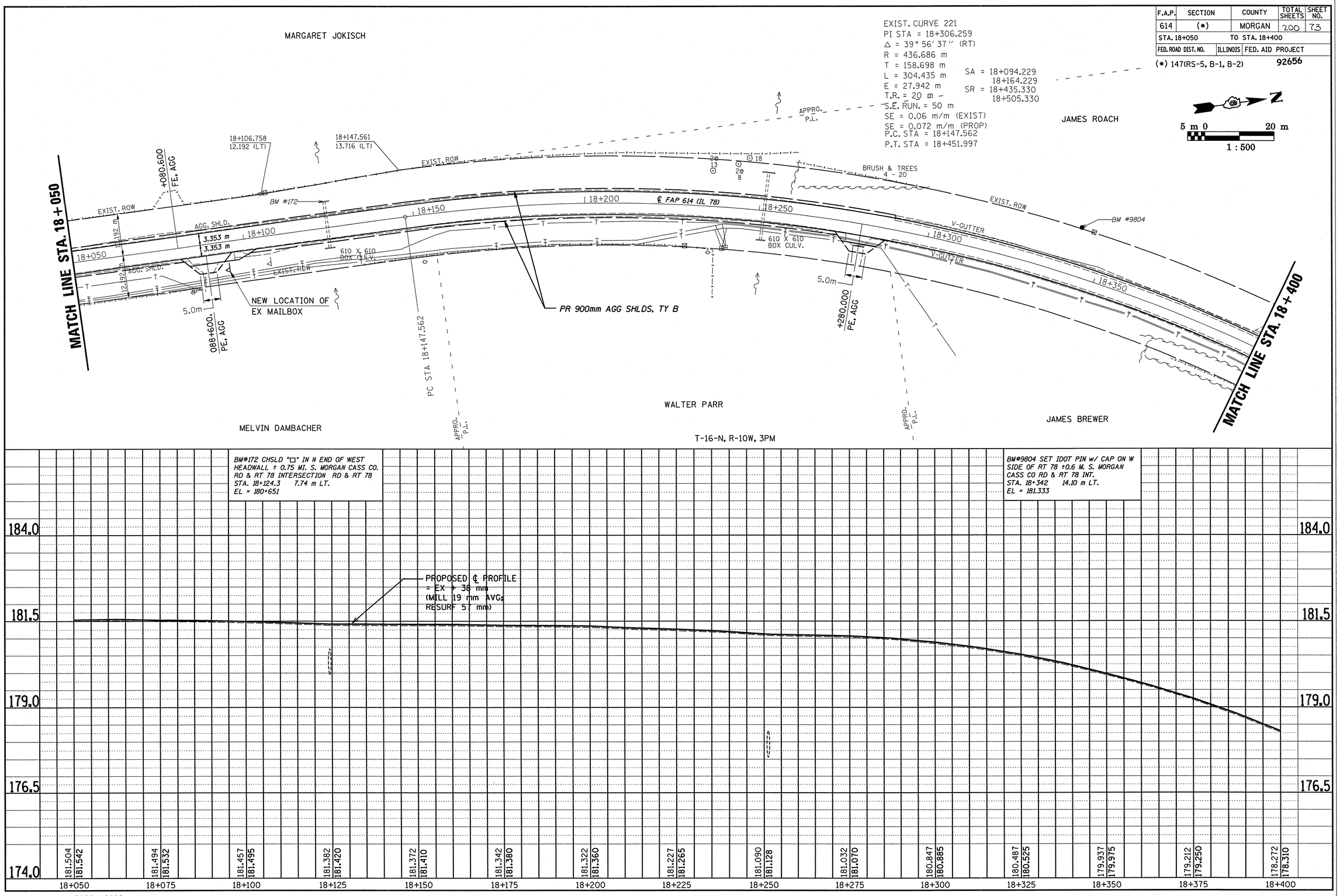

FINAL SURVEY	BY	DATE
SURVEYED		
PLOTTED		
TEMPLATE		
AREAS		
AREAS CHECKED		
NOTE BOOK		
NO.		

ORIGINAL SURVEY	BY	DATE
SURVEYED		
PLOTTED		
TEMPLATE		
AREAS		
AREAS CHECKED		
NOTE BOOK		
NO.		

c:\projects\md52594\3033pp.dgn
1/7/2004 9:09:55 AM kentbd

PLAN AND PROFILE – IL 78 STA. 18+050 TO STA. 18+400