F.A.P.	SECTION	COUNTY	TOTAL SHEETS	SHEET NO.
614	(*)	MORGAN	200	71
STA. 17+350		TO STA. 17+700		
FED. ROAD DIST. NO.	ILLINOIS	FED. AID PROJECT		

(*) 147(RS-5, B-1, B-2) 92656

5 m 0 20 m

1 : 500

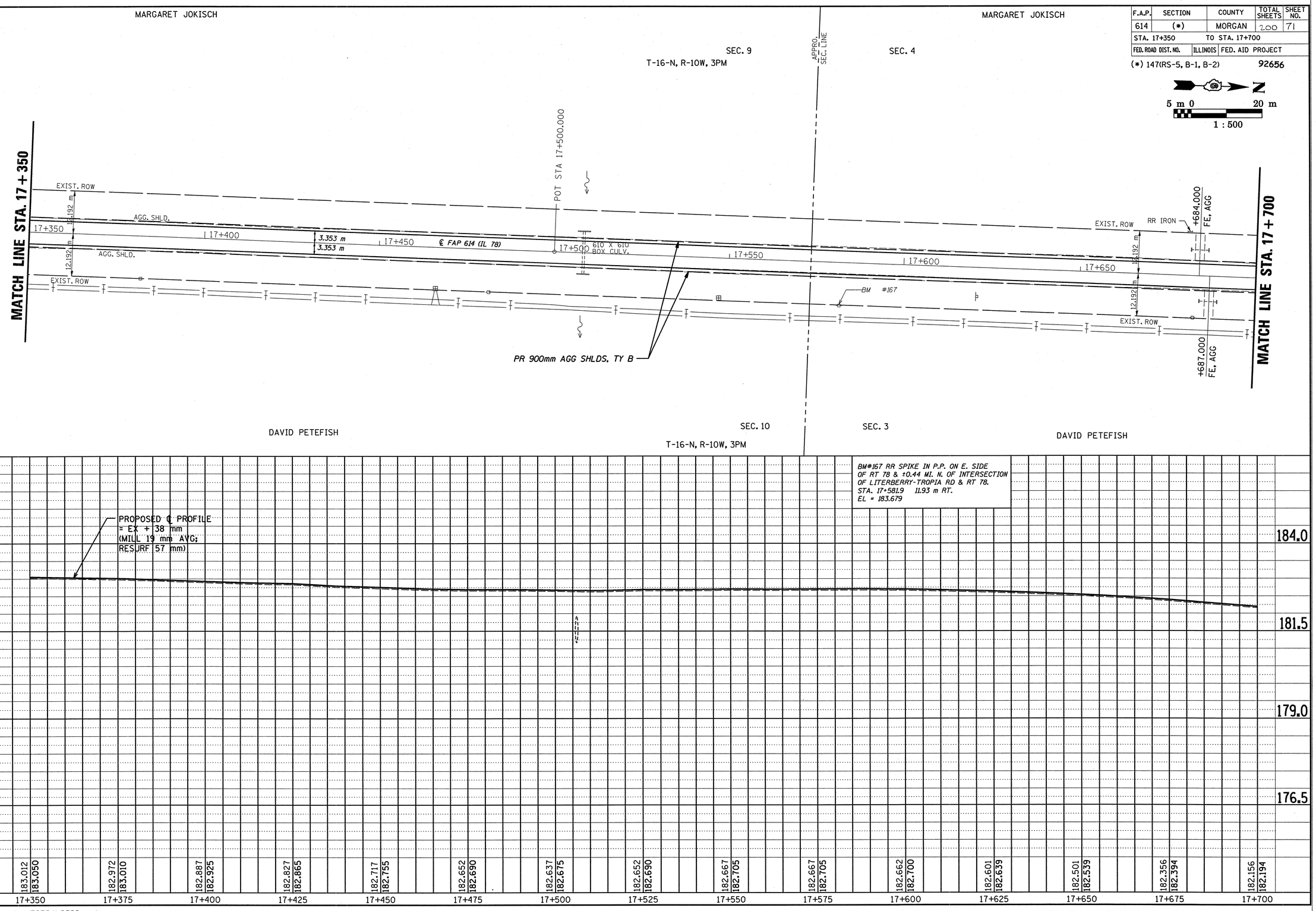

FINAL SURVEY	BY	DATE
SURVEYED		
PLOTTED		
NOTE BOOK		
TEMPLATE		
AREAS		
AREAS CHECKED		
NO.		

ORIGINAL SURVEY	BY	DATE
SURVEYED		
PLOTTED		
NOTE BOOK		
TEMPLATE		
AREAS		
AREAS CHECKED		
NO.		

c:\projects\md52594\3033pp.dgn
1/7/2004 9:09:56 AM kentbd

PLAN AND PROFILE – IL 78 STA. 17+350 TO STA. 17+700