JOB NO.	SECTION	COUNTY	TOTAL SHEETS	SHEET NO.
C-95-300-04	01-00022-00-BT	MACON	26	18
F.H.W.A. REG.	ILLINOIS	PROJECT: TE-00D5 (81)		

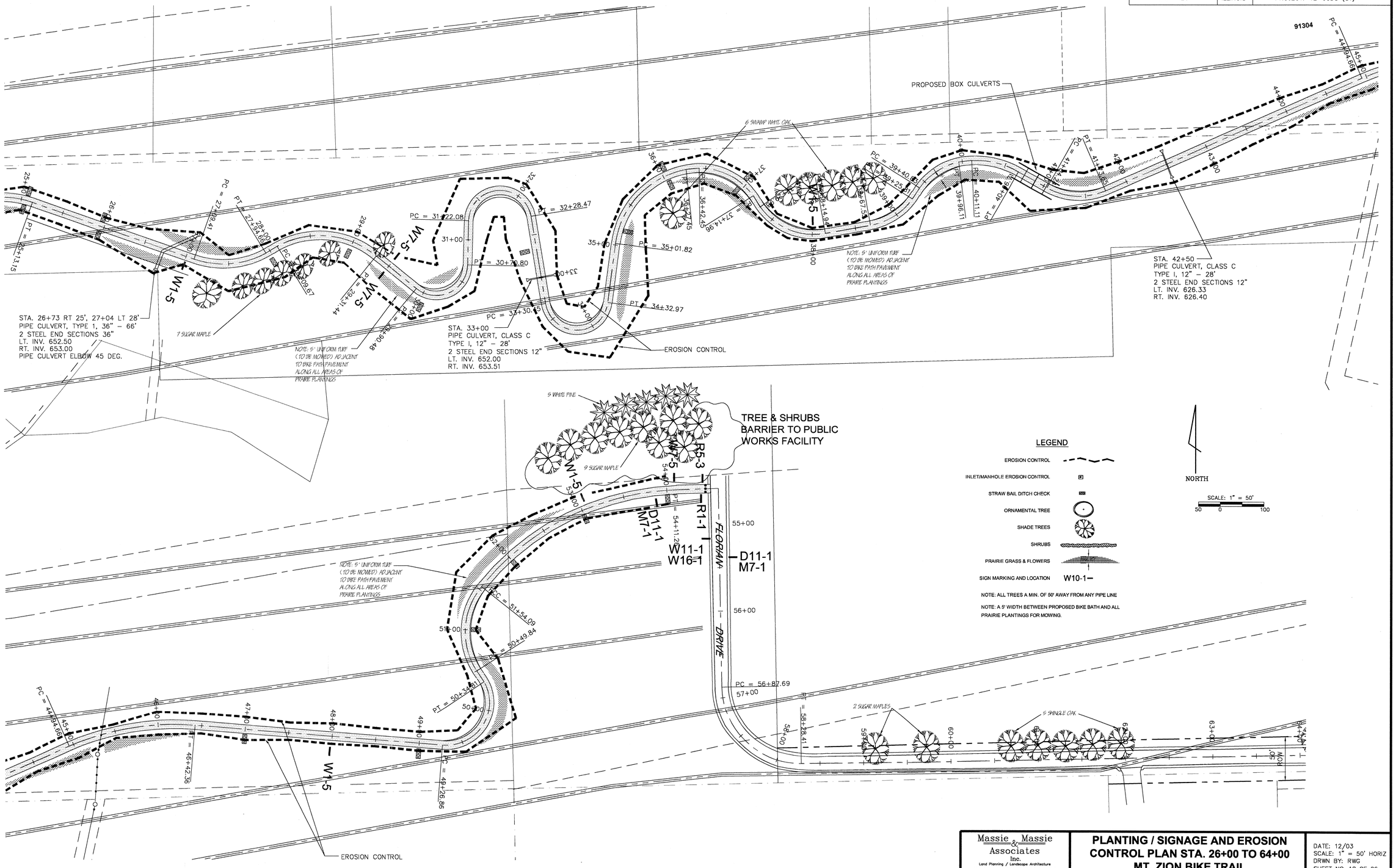

Massie & Massie Associates Inc.
Land Planning / Landscape Architecture
1210 S. 5th St., Springfield, IL 217-544-3210

PLANTING / SIGNAGE AND EROSION CONTROL PLAN STA. 26+00 TO 64+00
MT. ZION BIKE TRAIL

DATE: 12/03
SCALE: 1" = 50' HORIZ
DRWN BY: RWG
SHEET NO. 18 OF 26