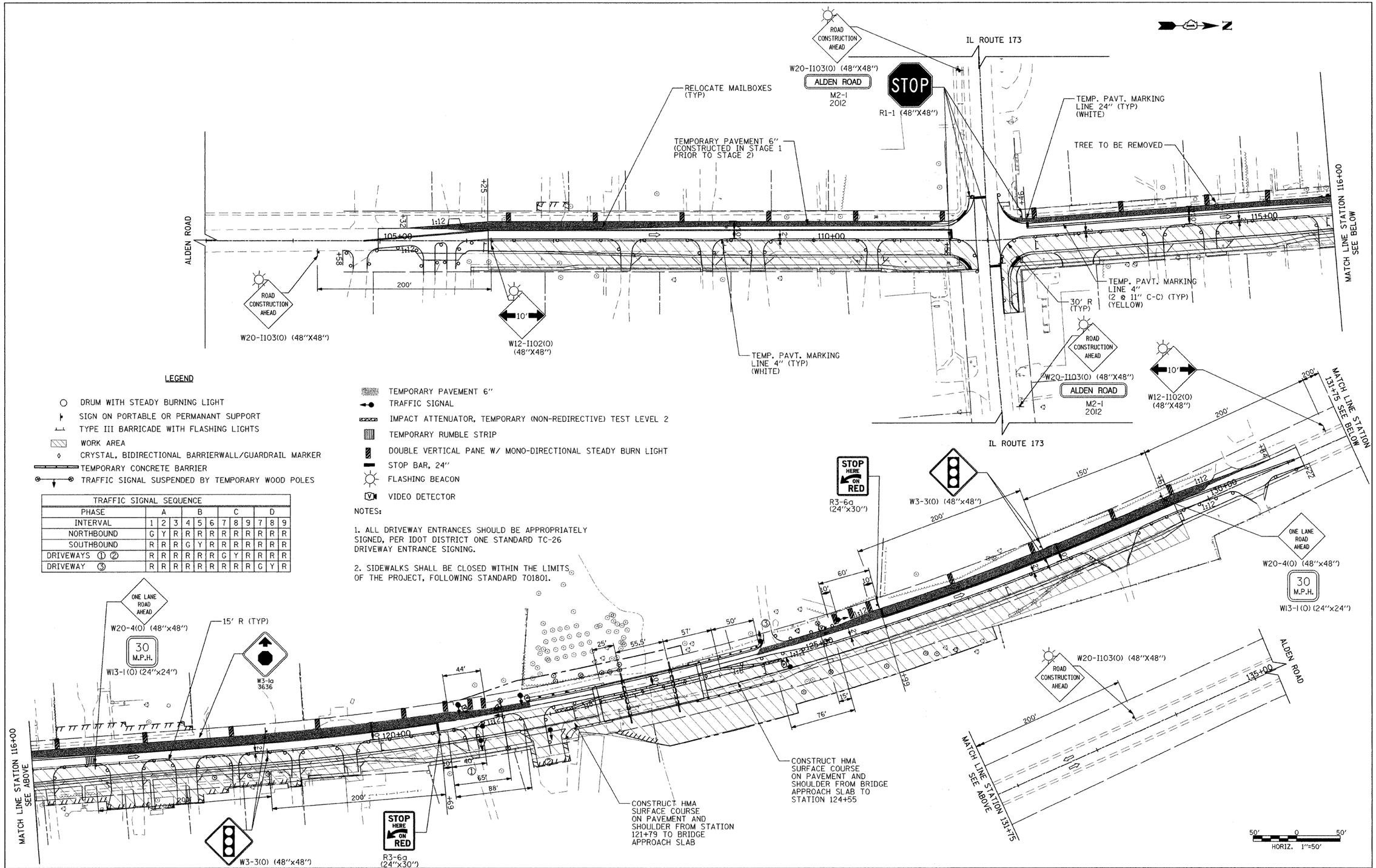

LEGEND

- DRUM WITH STEADY BURNING LIGHT
- SIGN ON PORTABLE OR PERMANANT SUPPORT
- TYPE III BARRICADE WITH FLASHING LIGHTS
- WORK AREA
- CRYSTAL, BIDIRECTIONAL BARRIERWALL/GUARDRAIL MARKER
- TEMPORARY CONCRETE BARRIER
- TRAFFIC SIGNAL SUSPENDED BY TEMPORARY WOOD POLES
- TEMPORARY PAVEMENT 6"
- TRAFFIC SIGNAL
- IMPACT ATTENUATOR, TEMPORARY (NON-REDIRECTIVE) TEST LEVEL 2
- TEMPORARY RUMBLE STRIP
- DOUBLE VERTICAL PANE W/ MONO-DIRECTIONAL STEADY BURN LIGHT
- STOP BAR, 24"
- FLASHING BEACON
- VIDEO DETECTOR

TRAFFIC SIGNAL SEQUENCE												
PHASE	A			B			C			D		
INTERVAL	1	2	3	4	5	6	7	8	9	7	8	9
NORTHBOUND	G	Y	R	R	R	R	R	R	R	R	R	R
SOUTHBOUND	R	R	R	G	Y	R	R	R	R	R	R	R
DRIVEWAYS ① ②	R	R	R	R	R	R	G	Y	R	R	R	R
DRIVEWAY ③	R	R	R	R	R	R	R	R	R	G	Y	R

NOTES:

1. ALL DRIVEWAY ENTRANCES SHOULD BE APPROPRIATELY SIGNED, PER IDOT DISTRICT ONE STANDARD TC-26 DRIVEWAY ENTRANCE SIGNING.

2. SIDEWALKS SHALL BE CLOSED WITHIN THE LIMITS OF THE PROJECT, FOLLOWING STANDARD 701801.

FILE NAME = g:\CH04\0083\Road\Sheets\G-112-MOT2.sht	USER NAME = CEComn	DESIGNED - RPJ	REVISED -
		DRAWN - RPJ	REVISED -
	PLOT SCALE = 50.000 ' / IN.	CHECKED - DWB	REVISED -
	PLOT DATE = 9/28/2009	DATE - 09/28/2009	REVISED -

STATE OF ILLINOIS
DEPARTMENT OF TRANSPORTATION

ALDEN ROAD
SUGGESTED TRAFFIC CONTROL STAGING PLAN
STAGE 2

SCALE: 1"=50' | SHEET NO. 1 OF 1 SHEETS | STA. | TO STA.

F.A.S. RTE.	SECTION	COUNTY	TOTAL SHEETS	SHEET NO.
0026	02-00269-00-BR	MCHENRY	153	47
		CONTRACT NO. 63212		

FED. ROAD DIST. NO. 1 | ILLINOIS | FED. AID PROJECT