CA100

K:\SpringfieldAp\0303508\draw\sheets\Rehab\
FILE: PL_PRO-SE.dwg
LAYOUT: Layout1
UPDATE BY: jraubach
SURVEY BOOK #
DATE: Mon 8/16/04 2:40pm
XREF DWG: CLNTINF.DWG
rcprf002.dwg
Capital_Base.dwg
PropGeo.dwg
TB.DWG
SurveyBase.dwg

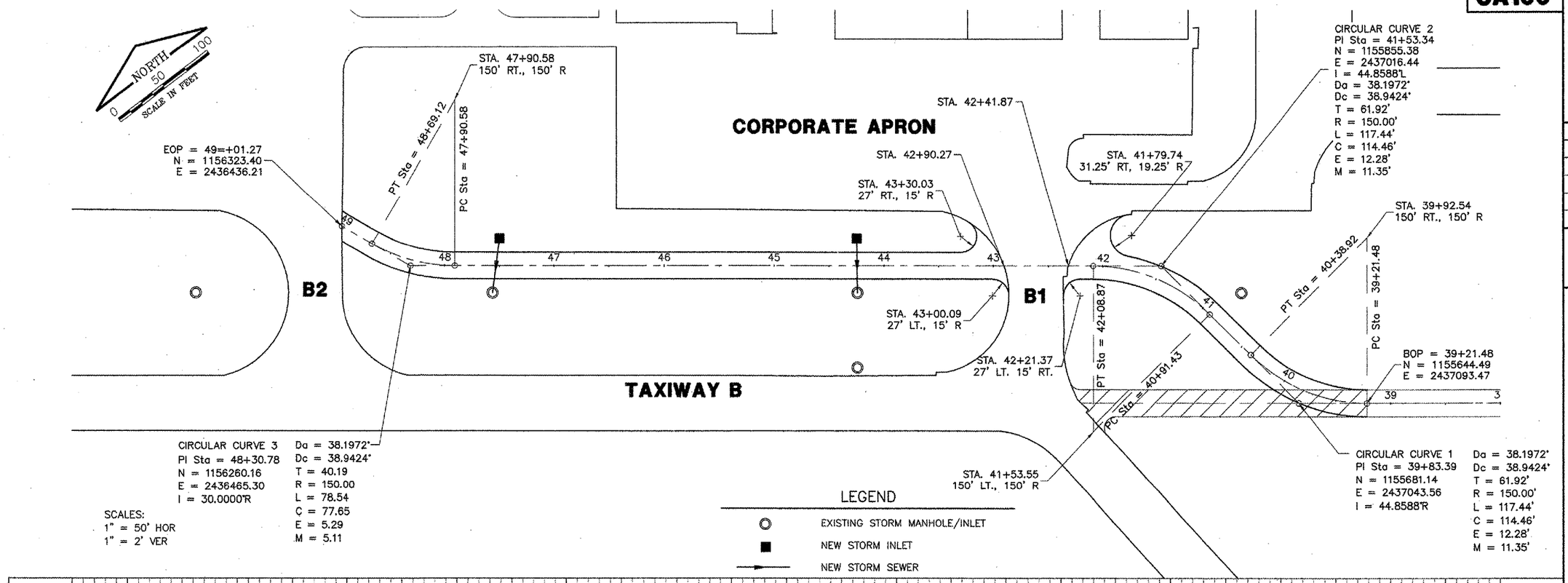

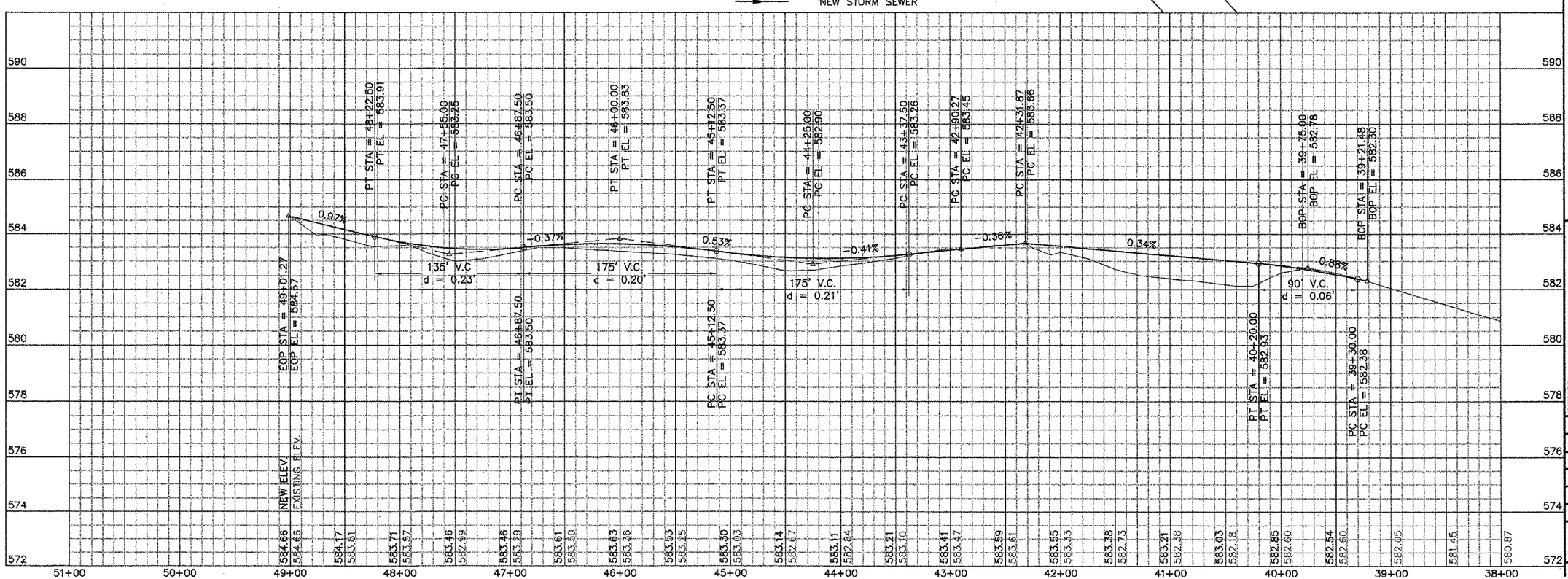

REVISIONS

NUMBER	BY	DATE

0 1 2
THIS BAR IS EQUAL TO 2" AT FULL SCALE (34X22).

SPRINGFIELD AIRPORT AUTHORITY
CAPITAL AIRPORT
SPRINGFIELD, ILLINOIS

REHABILITATE RUNWAY 4 OVERRUN; OVERLAY NE PERIMETER ROAD, REALIGN PORTION OF SE PERIMETER ROAD
PLAN AND PROFILE
SE PERIMETER ROAD

CMT
CRAWFORD, MURPHY & TILLY, INC.
CONSULTING ENGINEERS
©Copyright, CMT, Inc.

DESIGN BY:	SMS
DRAWN BY:	CMT
CHECKED BY:	RW
APPROVED BY:	RW
DATE:	08/07/2004
JOB No:	03035-08-00

IL. PROJ. NO. SPI-3344
AIP PROJ. NO. 3-17-0096-3X