CONTRACT NO. 63095

F.A.U. RTE.	SECTION	COUNTY	TOTAL SHEETS	SHEET NO.
1503	08-00260-01-PV	KANE	176	72
STA. N/A		TO STA. N/A		
FED. ROAD DIST. NO.	ILLINOIS	FED. AID PROJECT		

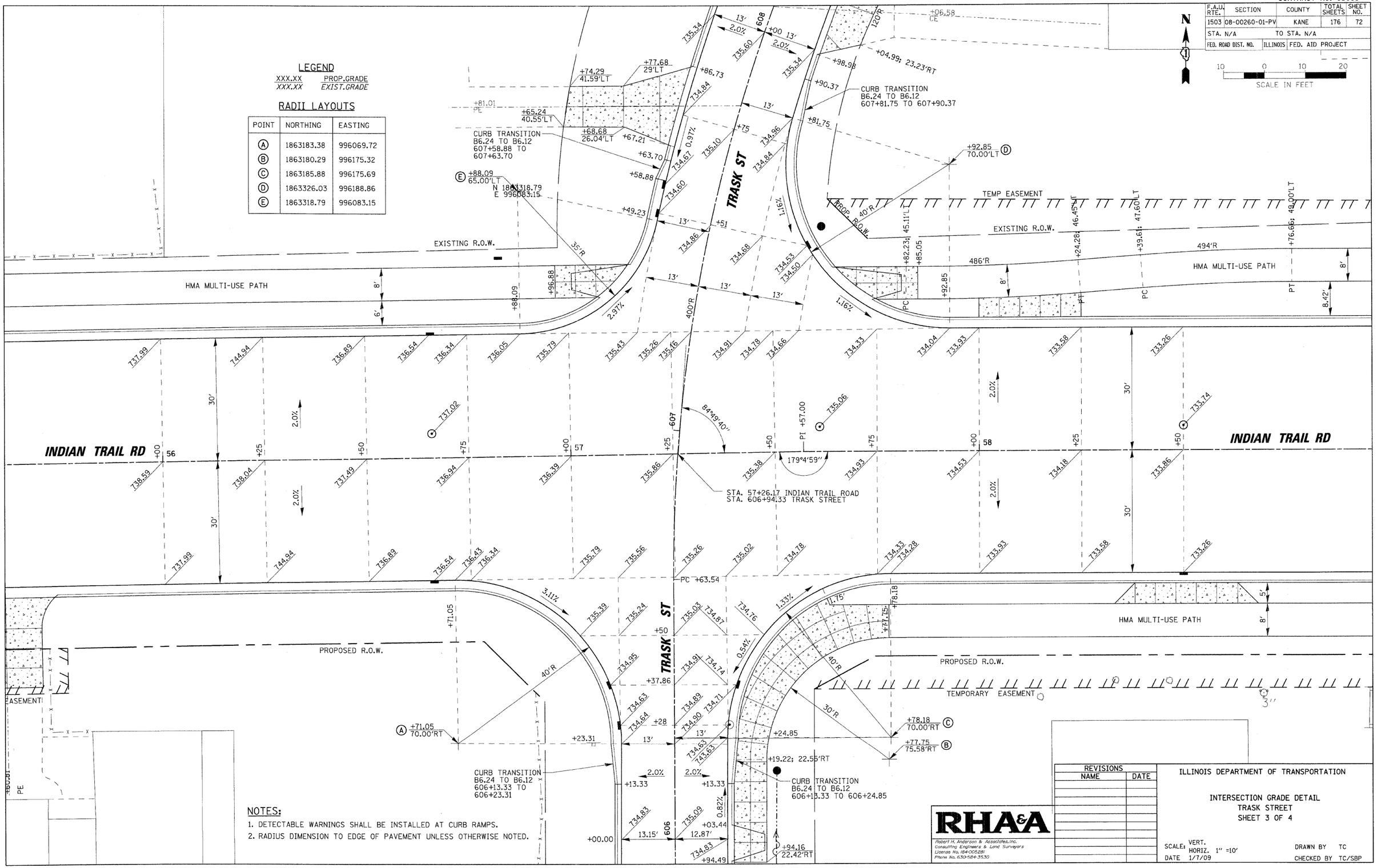

NOTES:

1. DETECTABLE WARNINGS SHALL BE INSTALLED AT CURB RAMPS.
2. RADIUS DIMENSION TO EDGE OF PAVEMENT UNLESS OTHERWISE NOTED.

RHA&A
Robert H. Anderson & Associates, Inc.
Consulting Engineers & Land Surveyors
License No. 184-005281
Phone No. 630-584-3530

REVISIONS	
NAME	DATE

ILLINOIS DEPARTMENT OF TRANSPORTATION

INTERSECTION GRADE DETAIL
TRASK STREET
SHEET 3 OF 4

SCALE: VERT. HORIZ. 1" =10'
DATE 1/7/09
DRAWN BY TC
CHECKED BY TC/SBP

PLOT DATE = 1/5/2009
FILE NAME = h:\aurora\120059.tsh\civil\Sht\int.TR.dgn
PLOT SCALE = 1.4167 '/ IN.
USER NAME = USER.