93393
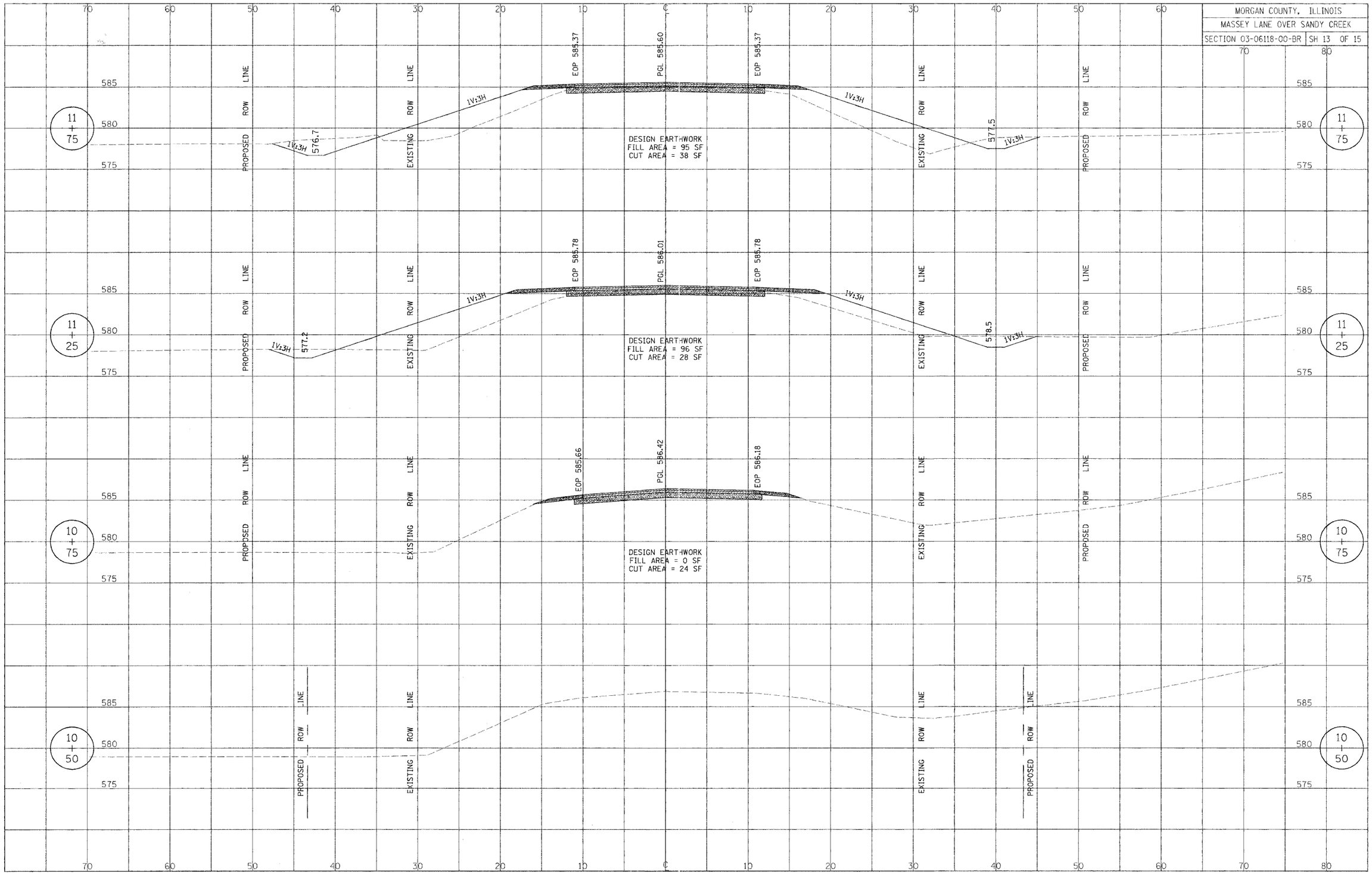
MORGAN COUNTY, ILLINOIS
MASSEY LANE OVER SANDY CREEK
SECTION 03-06118-00-BR | SH 13 OF 15