F.A.U. RTE.	SECTION	COUNTY	TOTAL SHEETS	SHEET NO.
3809	05-00050-00-CH	DUPAGE	36	24
TEMPORARY INTERCONNECT PLAN				
FED. ROAD DISTRICT NO. 7	ILLINOIS	FED. AID PROJECT F-0021(068)		

CONTRACT NO. 83852

INTERCONNECT PLAN LEGEND

	EXISTING	PROPOSED
CONTROLLER		
HANDHOLE		
HEAVY DUTY HANDHOLE	H	H
DOUBLE HANDHOLE		
G.S. CONDUIT IN TRENCH OR PUSHED		
DETECTOR LOOP		
COMMON TRENCH		CT
UNIT DUCT		UD
SYSTEM		"S"
INTERSECTION	"I"	"IP"

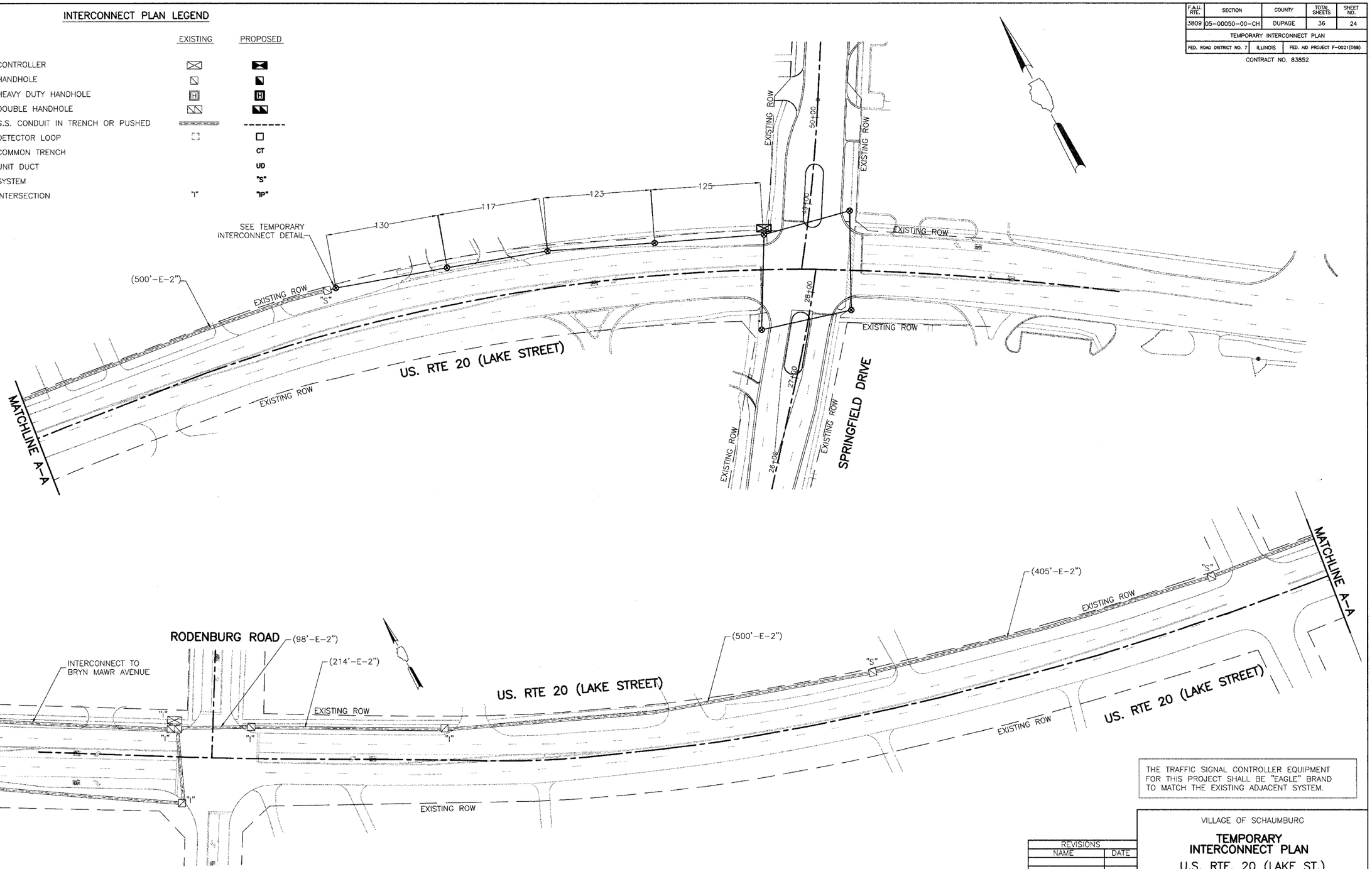

THE TRAFFIC SIGNAL CONTROLLER EQUIPMENT FOR THIS PROJECT SHALL BE "EAGLE" BRAND TO MATCH THE EXISTING ADJACENT SYSTEM.

REVISIONS	
NAME	DATE

VILLAGE OF SCHAUMBURG

TEMPORARY INTERCONNECT PLAN

U.S. RTE. 20 (LAKE ST.)
RODENBURG RD. TO SPRINGFIELD DR.

SCALE: 1"=50'
DATE: 4/04/2006

DRAWN BY: OJT
DESIGNED BY: OJT
CHECKED BY: JJE