F.A.P. RTE.	SECTION	COUNTY	TOTAL SHEETS	SHEET NO.
351	3277R	COOK	66	5
STA.		TO STA.		
FED. ROAD DIST. NO.		ILLINOIS	FED. AID PROJECT	

CONTRACT NO. 62206

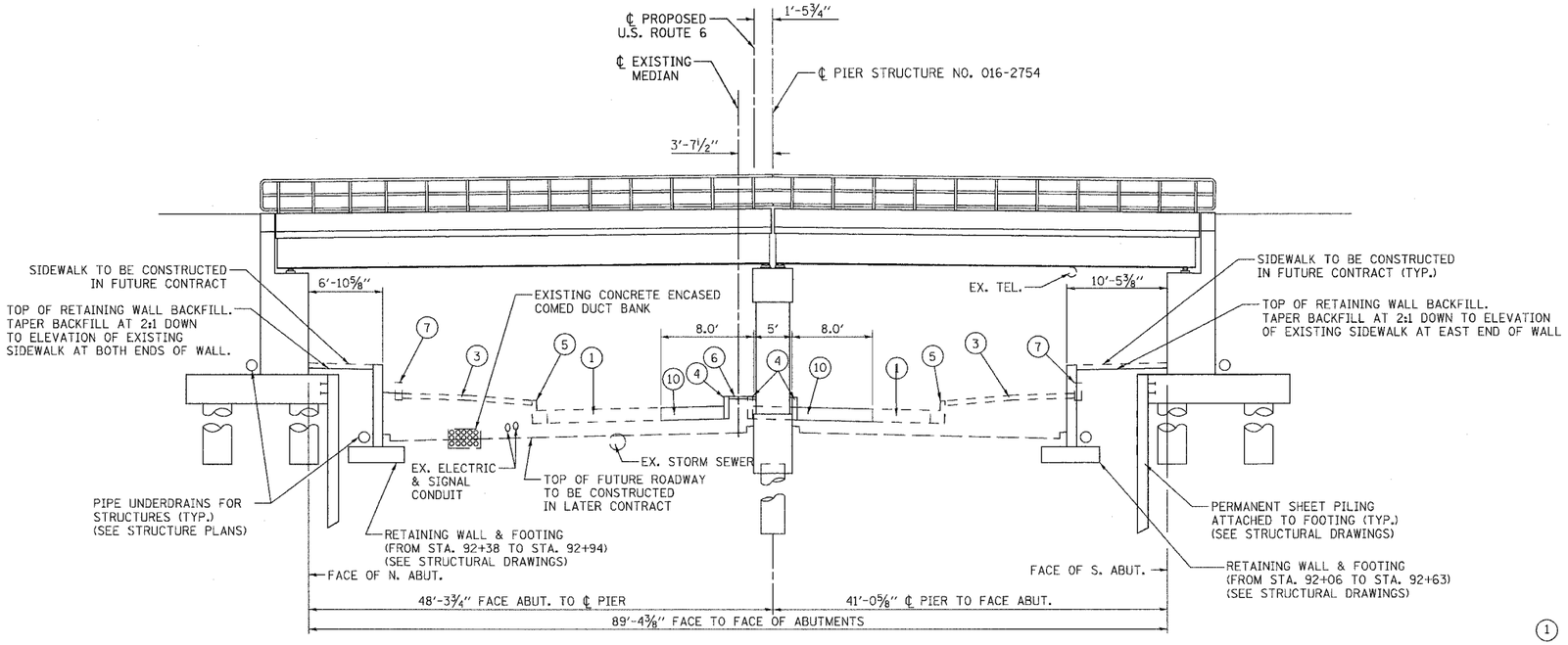

TYPICAL SECTION

US ROUTE 6
EAST OF EXISTING BRIDGE

L E G E N D - EXISTING

1. EXIST. P.C.C. PAVEMENT, PORTIONS TO BE REMOVED AND REPLACED FOR PIER CONSTRUCTION *
3. EXIST. P.C.C. SIDEWALK TO BE REMOVED AND REPLACED *
4. EXIST. 6" CONCRETE CURB TO BE REMOVED AND REPLACED *
5. EXIST. COMB. CONC. C&G, TY. B-6.12 TO REMAIN
6. EXIST CONC. MEDIAN SURFACE 4" TO BE REMOVED AND REPLACED *
7. EXIST. 3'-0" x 1'-0" RETAINING WALL TO BE REMOVED
10. HIGH-EARLY-STRENGTH PORTLAND CEMENT CONCRETE PAVEMENT 10"

* SEE "ROADWAY CONSTRUCTION DETAILS" SHEET FOR LIMITS.

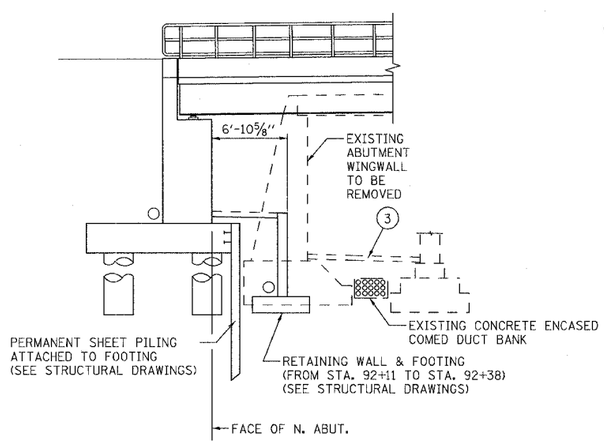

PARTIAL SECTION ALONG
NORTH SIDE AT EXISTING BRIDGE
ABUTMENT WINGWALL

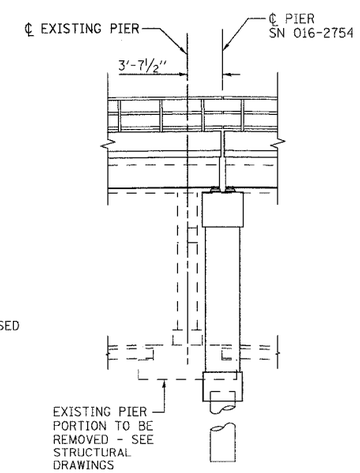

PARTIAL SECTION ALONG
MEDIAN AT EXISTING BRIDGE
CENTER PIER

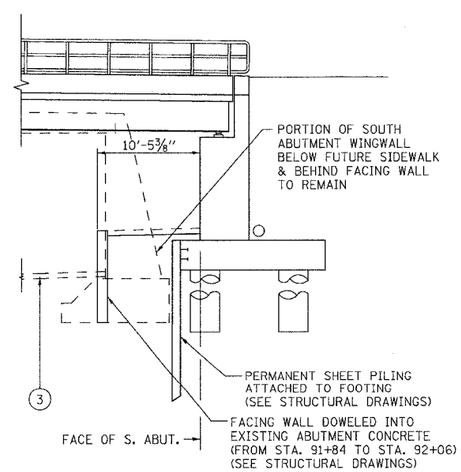

PARTIAL SECTION ALONG
SOUTH SIDE AT EXISTING BRIDGE
ABUTMENT WINGWALL

NOTE: ALL ROADWAY PAVEMENT REPLACEMENT SHALL BE MADE WITH:

- HIGH-EARLY-STRENGTH PORTLAND CEMENT CONCRETE PAVEMENT 10"

REVISIONS	
NAME	DATE

ILLINOIS DEPARTMENT OF TRANSPORTATION
US RTE 6 FROM I-294 TO IL RTE 1
EXISTING & PROPOSED TYPICAL SECTIONS
US ROUTE 6 AT
STRUCTURE NO. 016-2754

DRAWN BY MAD
DATE 03/27/06 CHECKED BY JRP