CONTRACT NO. 91379

ROUTE NO.	SECTION	COUNTY	TOTAL SHEETS	SHEET NO.
FAS 666	99-00080-00-RP	DOUGLAS	279	50
FED.ROAD DIST.NO.	ILLINOIS	PROJECT	C-95-323-07	

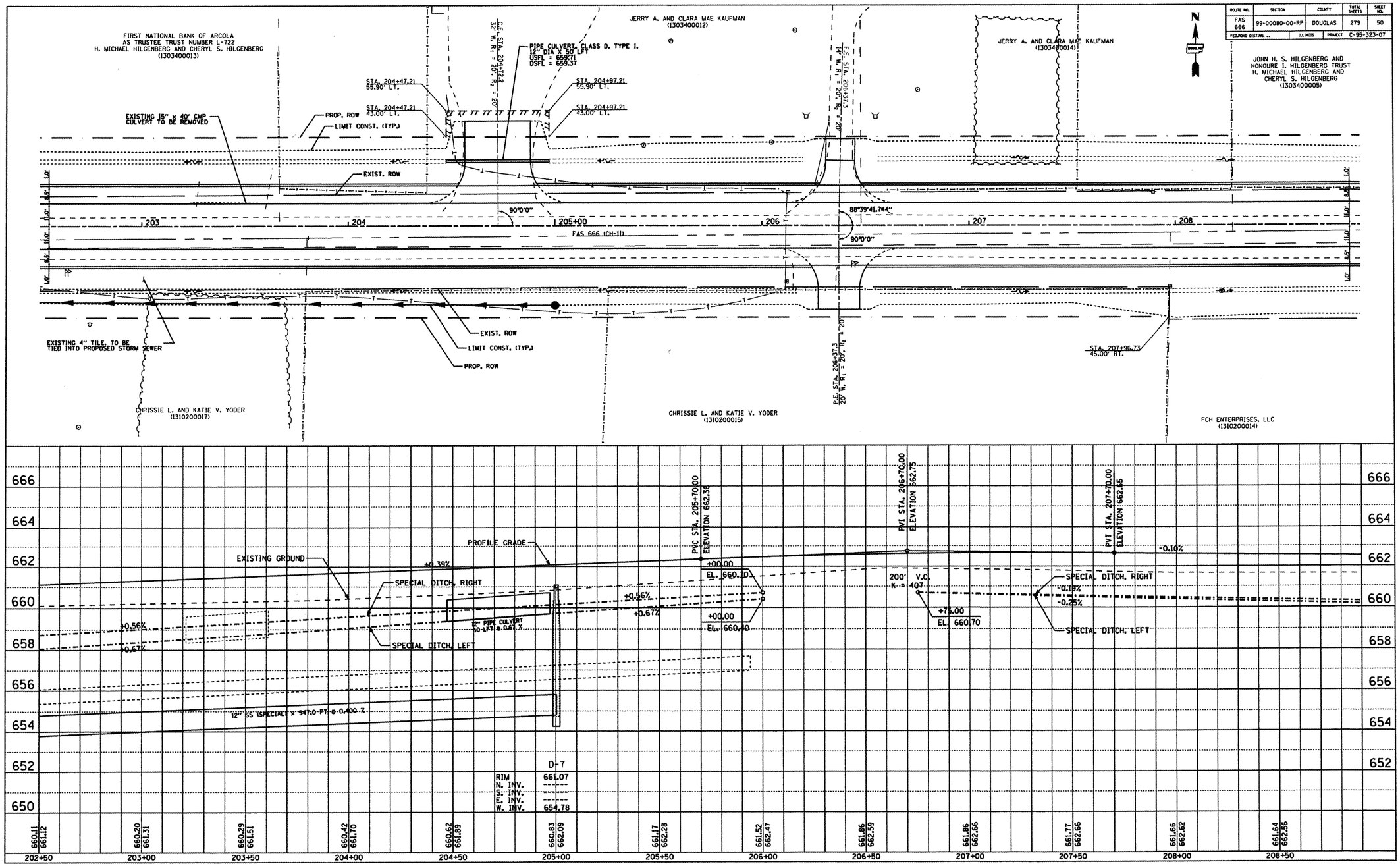

PLAN
SURVEYED
PLOTTED
ALIGNMENT CHECKED
R.O.W. DETERMINED
BAL. OF WAY CHECKED
NOTE BOOK NO.
CADD FILE NAME
BY
DATE

PROFILE
SURVEYED
PLOTTED
GRADES CHECKED
BAL. NOTED
STRUCTURE NOTYPE CHKD
NOTE BOOK NO.
BY
DATE

Prepared by DOUGLAS COUNTY HIGHWAY DEPARTMENT TUSCOLA, ILLINOIS

CH 11 (FAS 666) - PLAN & PROFILE STA 202+50 TO STA 208+50