F.A. RTE.	SECTION	COUNTY	TOTAL SHEETS	SHEET NO.
103	27-1R	ST. CLAIR	382	57
STA. 243+00.00		TO STA. 275+00.00		
FED. ROAD DIST. NO.	ILLINOIS	FED. AID PROJECT		

CONTRACT NO. 76300

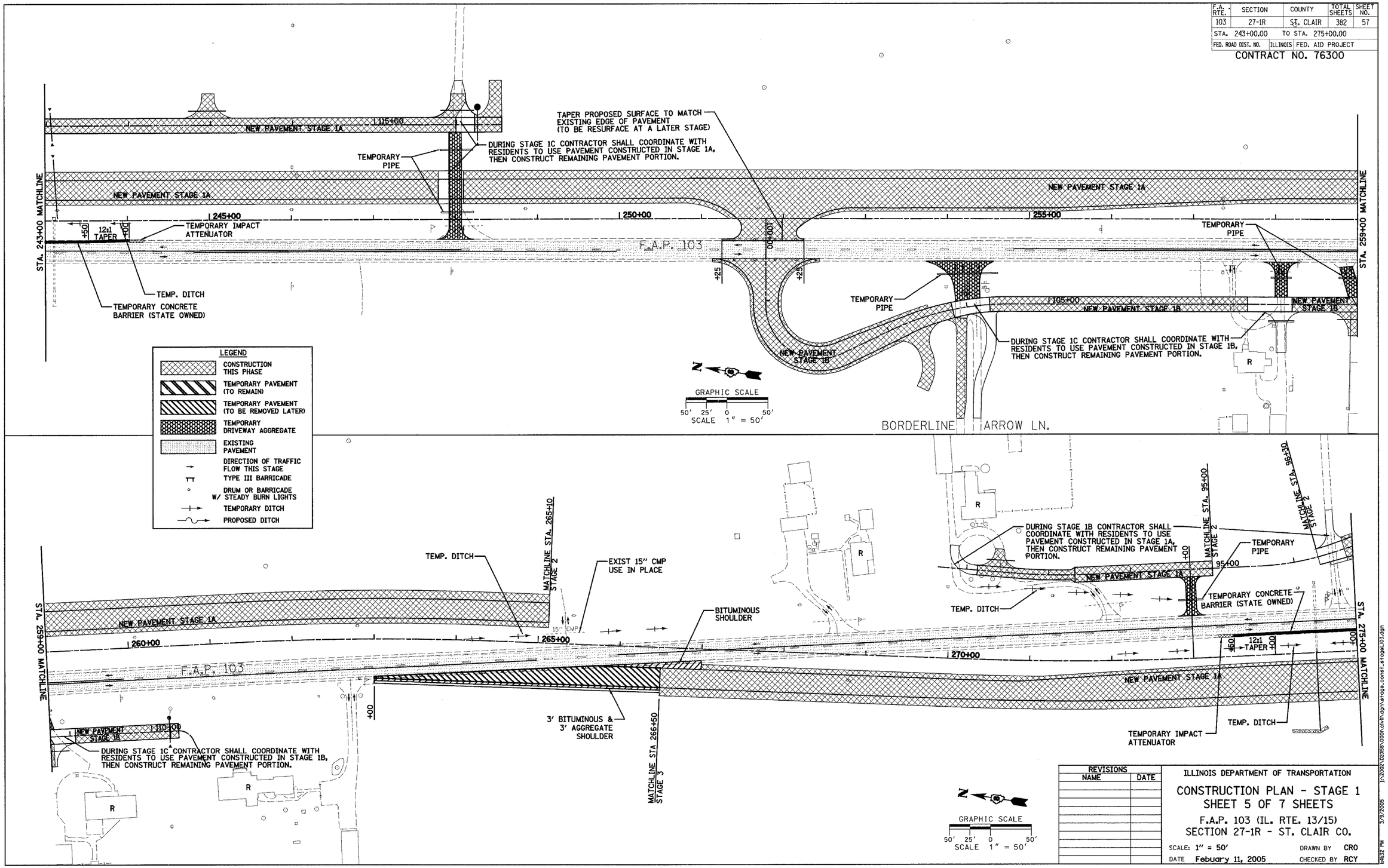

REVISIONS	
NAME	DATE

ILLINOIS DEPARTMENT OF TRANSPORTATION

CONSTRUCTION PLAN - STAGE 1
SHEET 5 OF 7 SHEETS

F.A.P. 103 (IL. RTE. 13/15)
SECTION 27-1R - ST. CLAIR CO.

SCALE: 1" = 50' DRAWN BY CRO
DATE Febuary 11, 2005 CHECKED BY RCY