F.A.I. RTE.	SECTION	COUNTY	TOTAL SHEETS	SHEET NO.
80	(32, 47-4)K	KENDALL/GRUNDY	243	137
STA.		TO STA.		
FED. ROAD DIST. NO.	ILLINOIS	FED. AID PROJECT		

CONTRACT NO. 66294

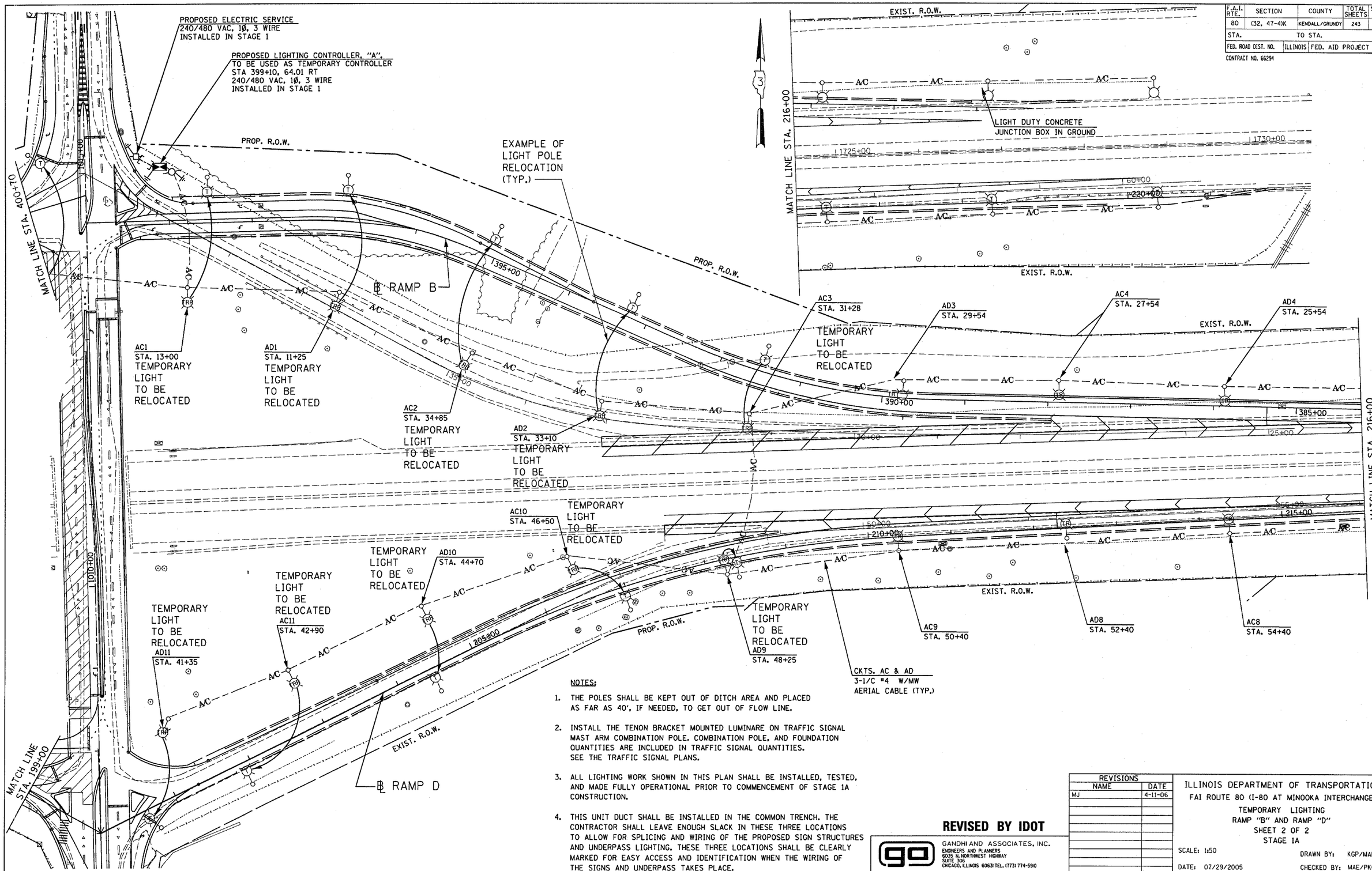

NOTES:

1. THE POLES SHALL BE KEPT OUT OF DITCH AREA AND PLACED AS FAR AS 40', IF NEEDED, TO GET OUT OF FLOW LINE.
2. INSTALL THE TENON BRACKET MOUNTED LUMINARE ON TRAFFIC SIGNAL MAST ARM COMBINATION POLE. COMBINATION POLE, AND FOUNDATION QUANTITIES ARE INCLUDED IN TRAFFIC SIGNAL QUANTITIES. SEE THE TRAFFIC SIGNAL PLANS.
3. ALL LIGHTING WORK SHOWN IN THIS PLAN SHALL BE INSTALLED, TESTED, AND MADE FULLY OPERATIONAL PRIOR TO COMMENCEMENT OF STAGE 1A CONSTRUCTION.
4. THIS UNIT DUCT SHALL BE INSTALLED IN THE COMMON TRENCH. THE CONTRACTOR SHALL LEAVE ENOUGH SLACK IN THESE THREE LOCATIONS TO ALLOW FOR SPLICING AND WIRING OF THE PROPOSED SIGN STRUCTURES AND UNDERPASS LIGHTING. THESE THREE LOCATIONS SHALL BE CLEARLY MARKED FOR EASY ACCESS AND IDENTIFICATION WHEN THE WIRING OF THE SIGNS AND UNDERPASS TAKES PLACE.

REVISED BY IDOT

GANDHI AND ASSOCIATES, INC.
ENGINEERS AND PLANNERS
6035 N. NORTHWEST HIGHWAY
SUITE 306
CHICAGO, ILLINOIS 60631 TEL. (773) 774-5910

REVISIONS	
NAME	DATE
MJ	4-11-06

ILLINOIS DEPARTMENT OF TRANSPORTATION
FAI ROUTE 80 (I-80 AT MINOOKA INTERCHANGE)
TEMPORARY LIGHTING
RAMP "B" AND RAMP "D"
SHEET 2 OF 2
STAGE 1A

SCALE: 1:50 DRAWN BY: KGP/MAE
DATE: 07/29/2005 CHECKED BY: MAE/PKG

1 ENTIRE SHEET REVISED 4-11-06 MJ

PER ADDENDUM

PATRICK ENGINEERING INC.
LISLE, ILLINOIS

$USER$
4/10/2006 $TIME$ c:\projects\ep03799\consult\shts\137.dgn