F.A.P. RTE.	SECTION	COUNTY	TOTAL SHEETS	SHEET NO.
310	•	MADISON	418	255
STA. 33+200.000	TO STA.			
FED. ROAD DIST. NO.	ILLINOIS	FED. AID PROJECT		

• SECTION 60-14-2
SECTION 60-14-2B

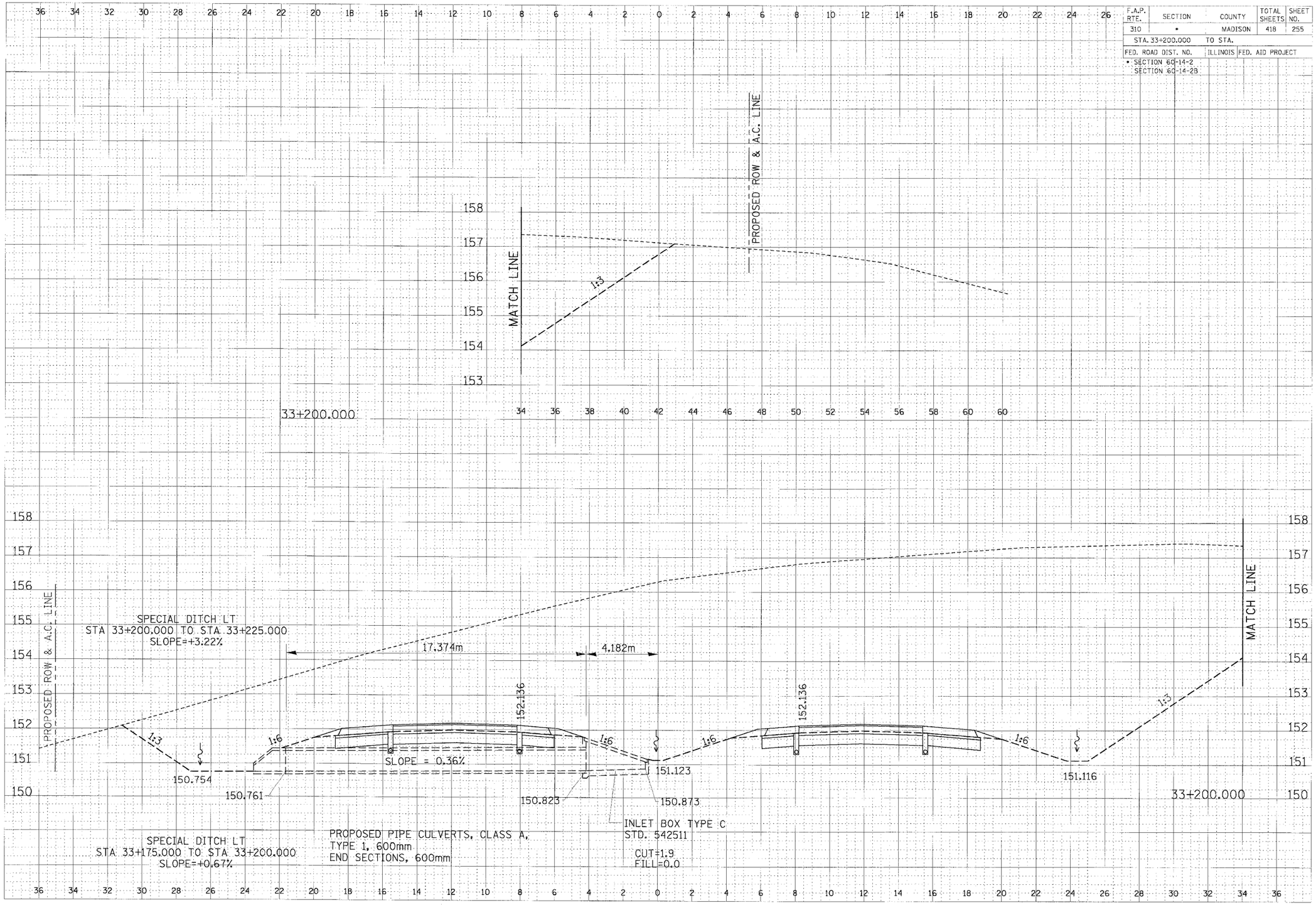

CROSS SECTION, FAP ROUTE 310, STA 33+200.000