ROUTE	SECTION	COUNTY	TOTAL SHEETS	SHEET NO.
TR 265	04-01183-00-BR	UNION	10	8
PROJECT NO. BROS-181(43)		CONTRACT NO. 99252		

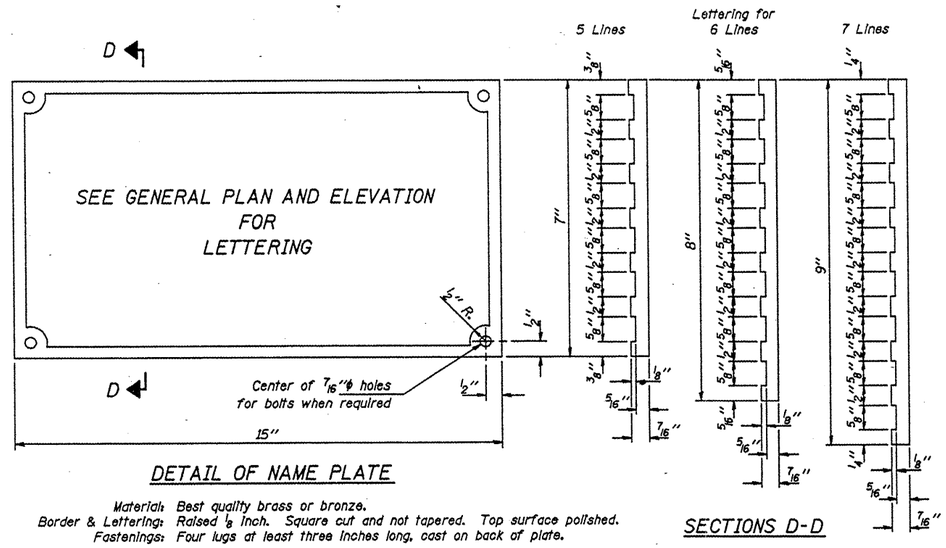

DETAIL OF NAME PLATE

Material: Best quality brass or bronze.
Border & Lettering: Raised 1/8 inch. Square cut and not tapered. Top surface polished.
Fastenings: Four lugs at least three inches long, cast on back of plate.

SECTIONS D-D

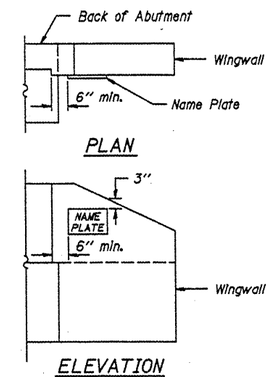

LOCATION OF NAME PLATE

Illinois Department of Transportation

PASSED APRIL 4, 2005
Thomas J. Kempsalski
Engineer of Bridge Design
APPROVED APRIL 4, 2005
Ralph E. Anderson
Engineer of Bridges and Structures

ISSUED 7-1-1995

NAME PLATE
STANDARD CN