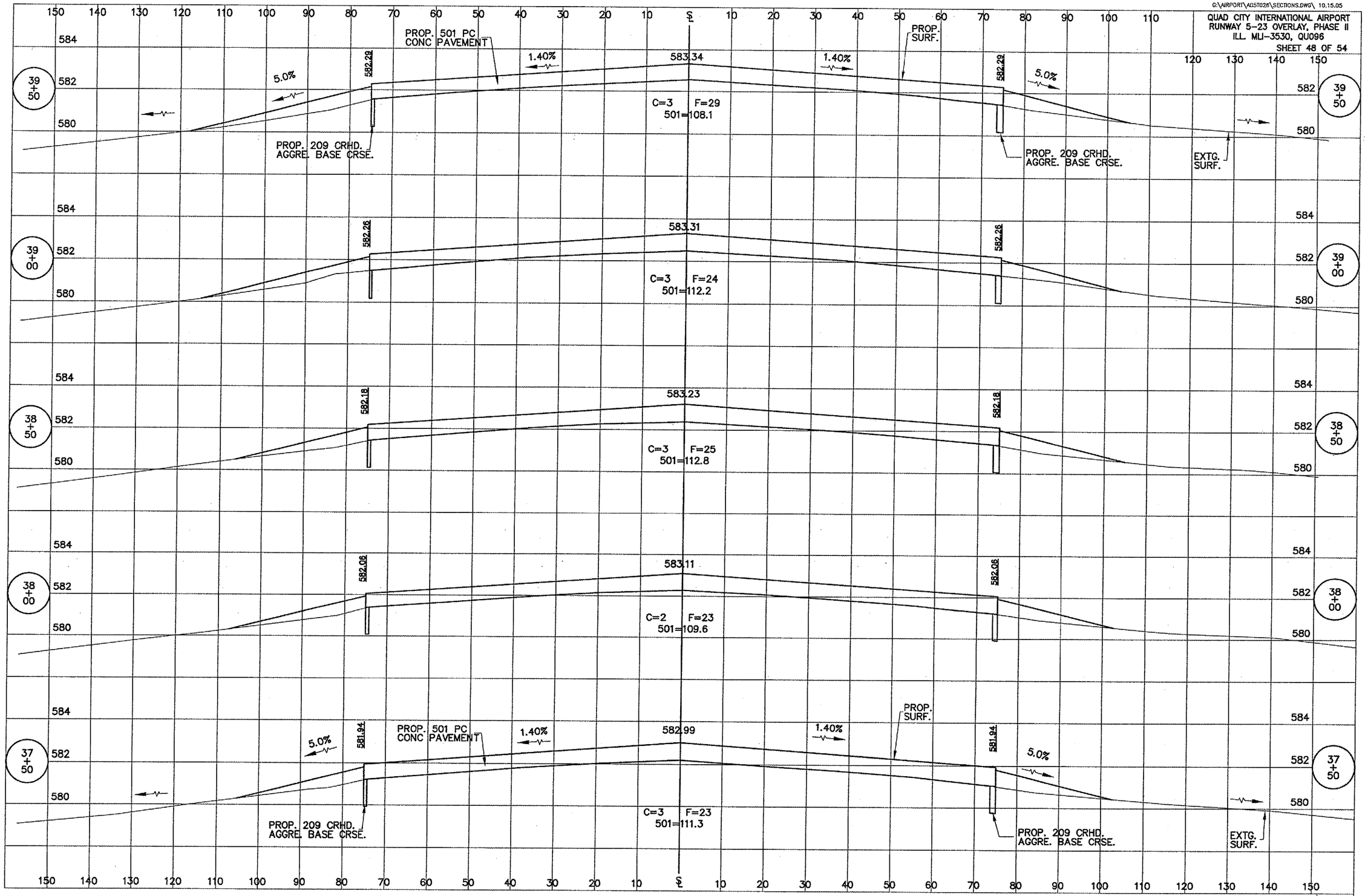

RUNWAY 5-23 OVERLAY CROSS SECTIONS, STA 37+50 TO STA 39+50

G:\Airport\A05T026\SECTIONS.dwg, 1/23/2006 1:43:14 PM, jeffm