G:\AIRPORT\A05T026\SECTIONS.DWG\ 10.15.05

QUAD CITY INTERNATIONAL AIRPORT
RUNWAY 5-23 OVERLAY, PHASE II
ILL. MLI-3530, QU096

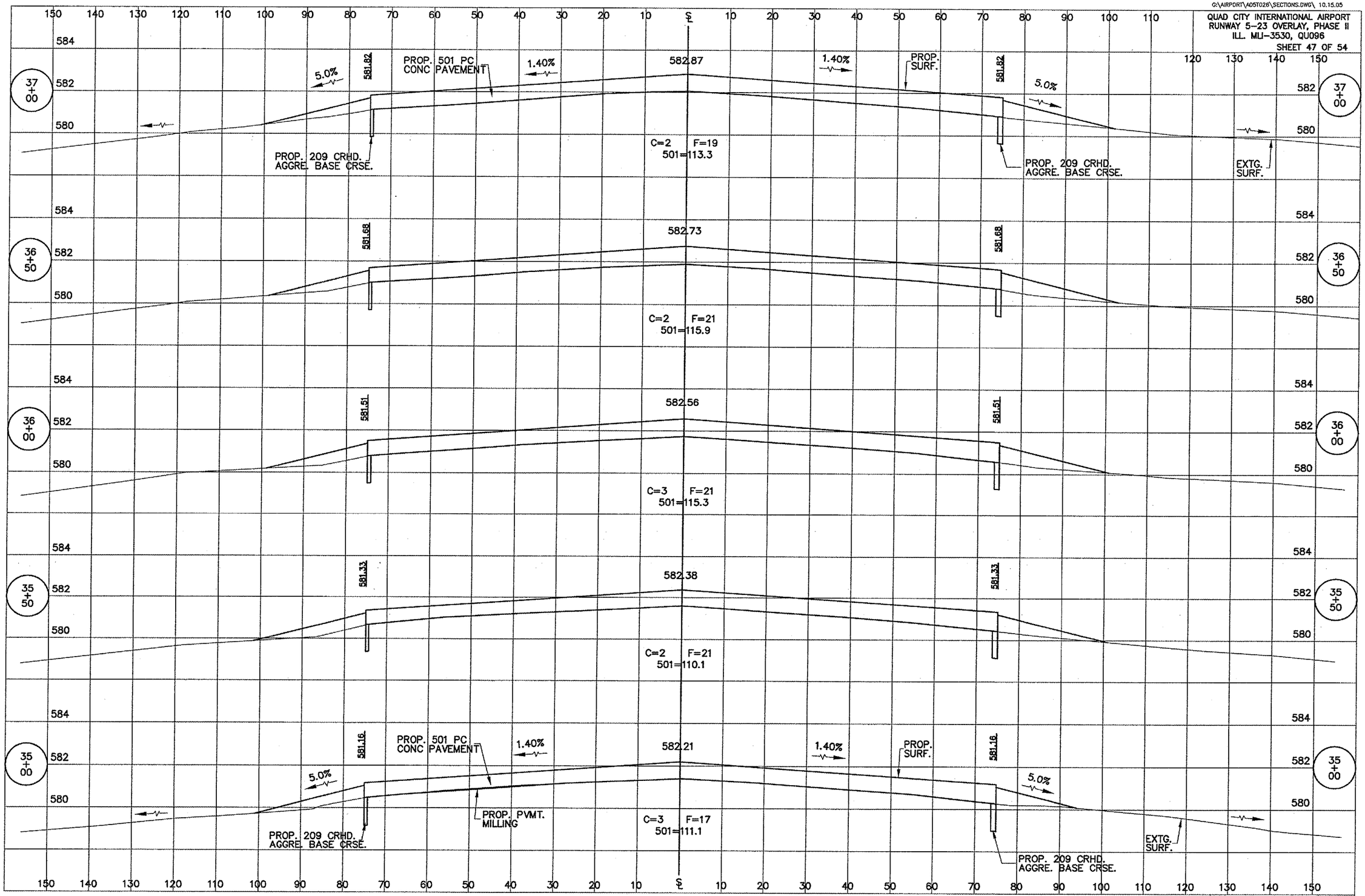

RUNWAY 5-23 OVERLAY CROSS SECTIONS, STA 35+00 TO STA 37+00

:\Airport\A05T026\SECTIONS.dwg, 1/23/2006 1:42:45 PM, jeffm