SECTION 02-00053-00-RP		
SIMMONS ROAD	TOTAL SHEETS 43	SHEET NO. 42
CITY OF O'FALLON, ILLINOIS		
FEDERAL AID PROJECT		

CONTRACT NO. 97261

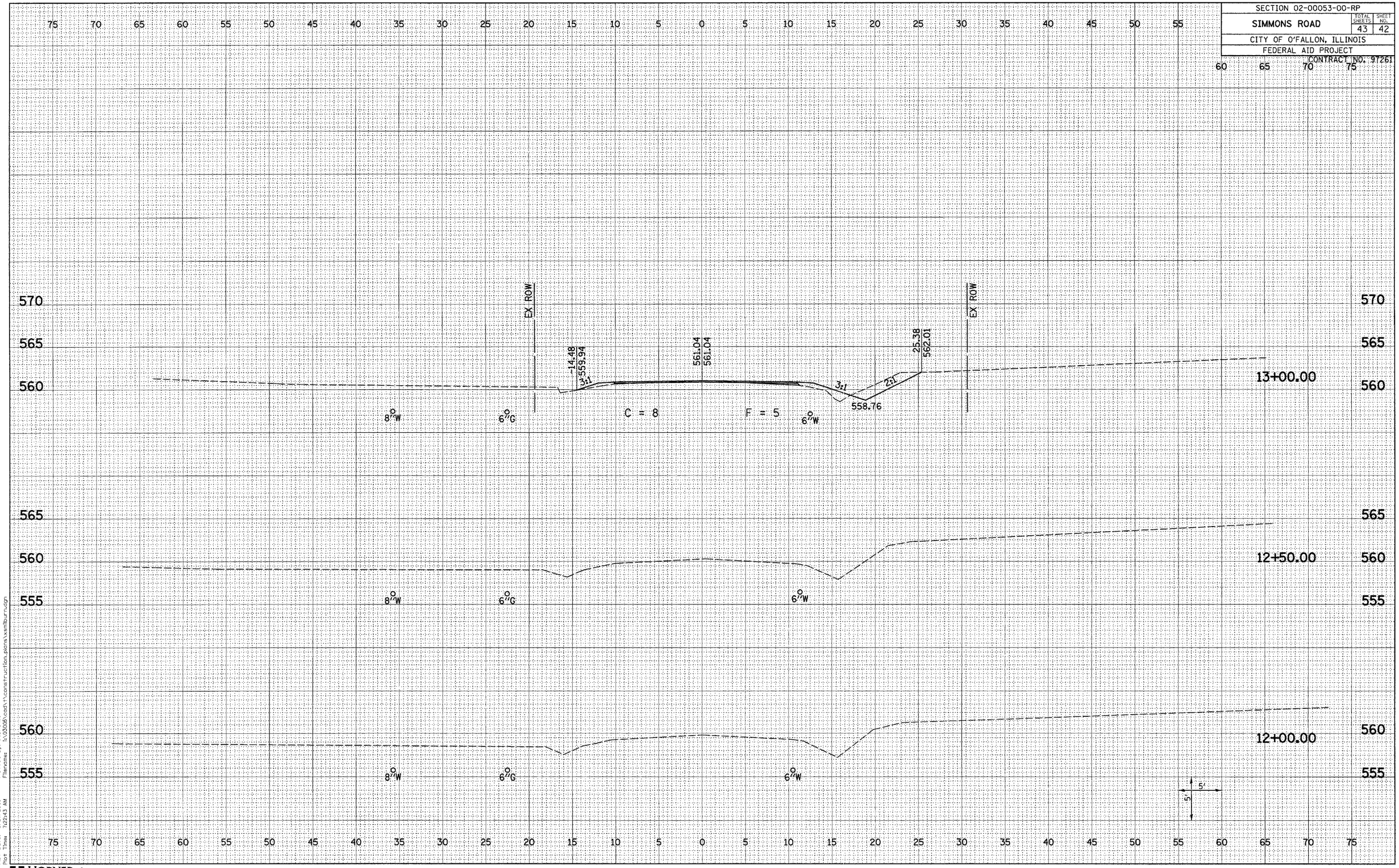

Plot Date: 9/27/2005
Plot Time: 7:22:43 AM
Filename: h:\03065\cadd1\construction plans\xsmilburn.dgn
Plotted By: sdonahue

HORNER & SHIFRIN, INC.

MILBURN SCHOOL ROAD CROSS SECTIONS STA 12+00.00 TO STA 13+50.00