F.A.P. RTE.	SECTION	COUNTY	TOTAL SHEETS	SHEET NO
331	*	**	93	66
STA.		TO STA.		
FED. ROAD DIST. NO.		ILLINOIS	FED. AID PROJECT	

* (1-4)RS,(1-3)RS-1
** JACKSON/WILLIAMSON

98783

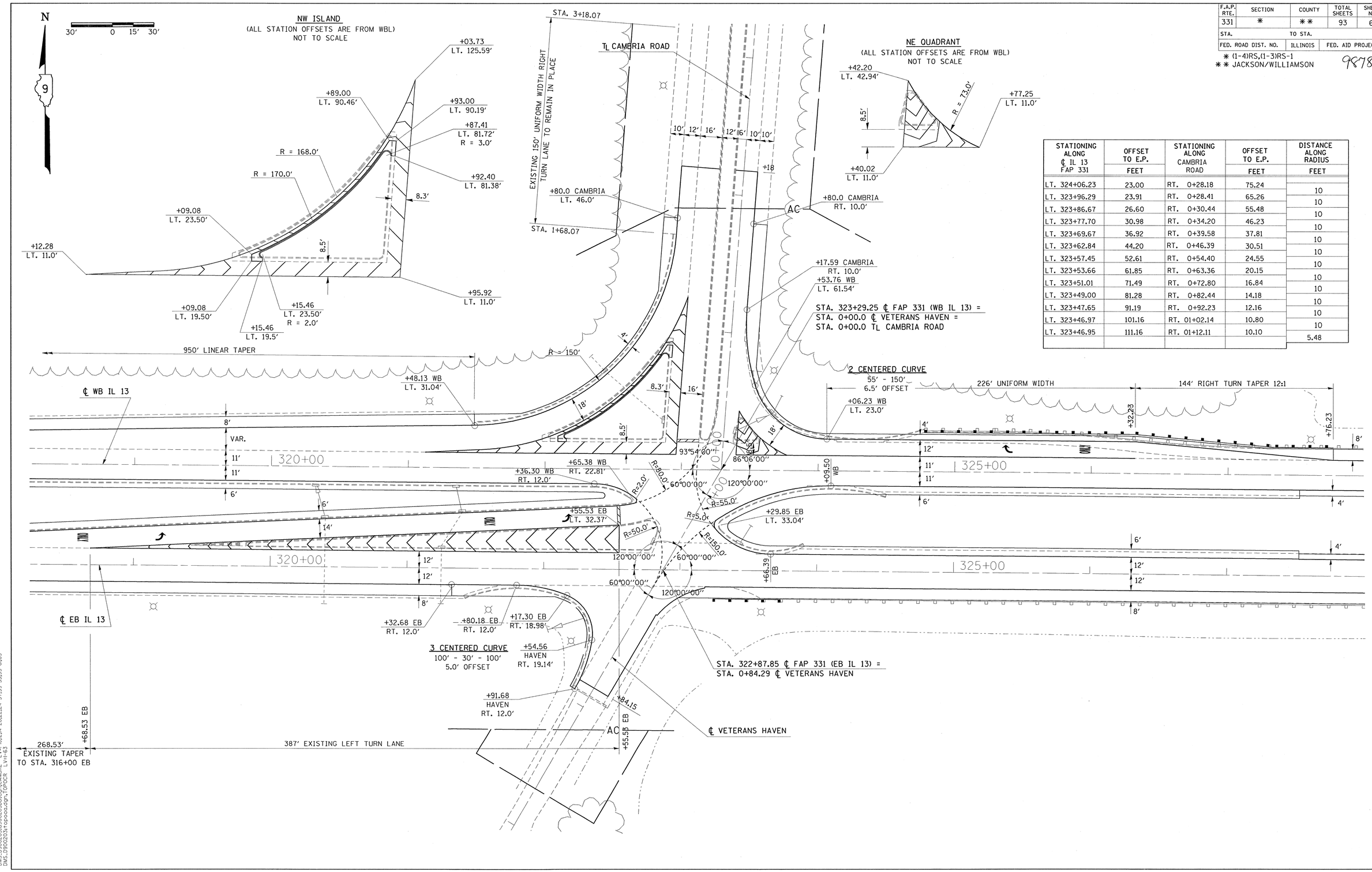

STATIONING ALONG ℄ IL 13 FAP 331	OFFSET TO E.P. FEET	STATIONING ALONG CAMBRIA ROAD	OFFSET TO E.P. FEET	DISTANCE ALONG RADIUS FEET
LT. 324+06.23	23.00	RT. 0+28.18	75.24	
LT. 323+96.29	23.91	RT. 0+28.41	65.26	10
LT. 323+86.67	26.60	RT. 0+30.44	55.48	10
LT. 323+77.70	30.98	RT. 0+34.20	46.23	10
LT. 323+69.67	36.92	RT. 0+39.58	37.81	10
LT. 323+62.84	44.20	RT. 0+46.39	30.51	10
LT. 323+57.45	52.61	RT. 0+54.40	24.55	10
LT. 323+53.66	61.85	RT. 0+63.36	20.15	10
LT. 323+51.01	71.49	RT. 0+72.80	16.84	10
LT. 323+49.00	81.28	RT. 0+82.44	14.18	10
LT. 323+47.65	91.19	RT. 0+92.23	12.16	10
LT. 323+46.97	101.16	RT. 01+02.14	10.80	10
LT. 323+46.95	111.16	RT. 01+12.11	10.10	10
				5.48

Thu Dec 4 14:59:00 2003
c:\projects\d900203\d900203p3.dgn LV=2-8,10-51,53-63
DMS_D900203:d900203bb.dgn,CAMBR2 LV=1-10,12,14-20,22,24-37,39-53,55-61,63
DMS_D900203:topoaa.dgn,TOPOCR LV=1-63

GEOMETRICS CAMBRIA ROAD