F.A.P. RTE.	SECTION	COUNTY	TOTAL SHEETS	SHEET NO.
315	(34-6,55-1)	HANCOCK/ McDONOUGH	433	317

STA. 1448+00.00 TO STA. 1449+00.00

FED. ROAD DIST. NO. | ILLINOIS | FED. AID PROJECT

STATE CONTRACT NO. 68206

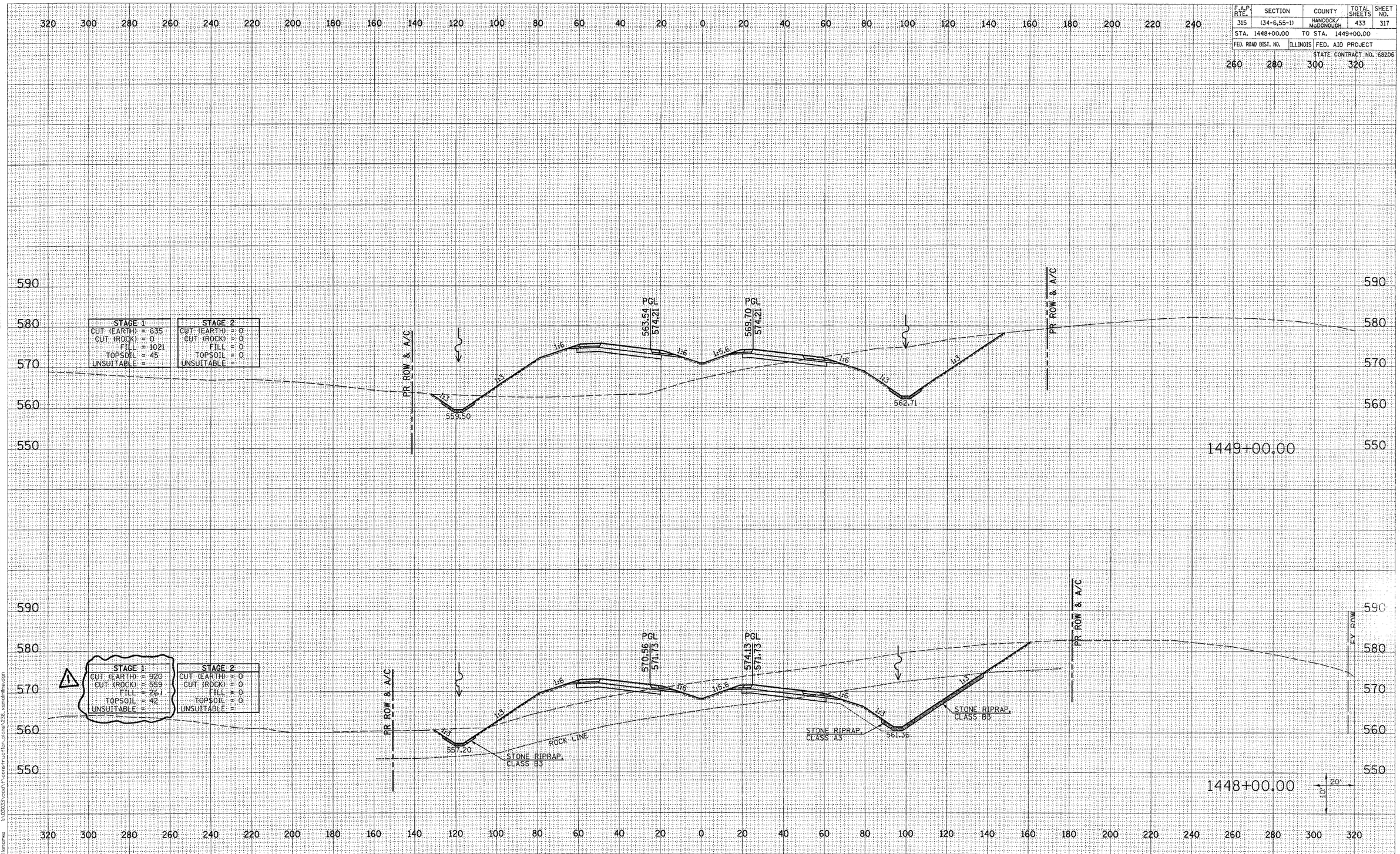

REVISED 11/1/06

FAP ROUTE 315 (IL 336) CROSS SECTIONS STA 1448+00.00 TO 1449+00.00

Plot Date: 8/29/2006
Plot Time: 12:50:25 PM
Plotted By: sdonohue
Plot Scale: 1" = 20 ft
Plot Type: PDF
Filename: H:\D0633\cad\1\construction_plans\336_sensdnfinal.dgn

FINAL SURVEY		BY	DATE
	SURVEYED		
	PLOTTED		
	TEMPLATE		
NOTE BOOK	AREAS		
	AREAS CHECKED		
NO.			

ORIGINAL SURVEY		BY	DATE
	SURVEYED		
	PLOTTED		
	TEMPLATE		
NOTE BOOK	AREAS		
	AREAS CHECKED		
NO.			