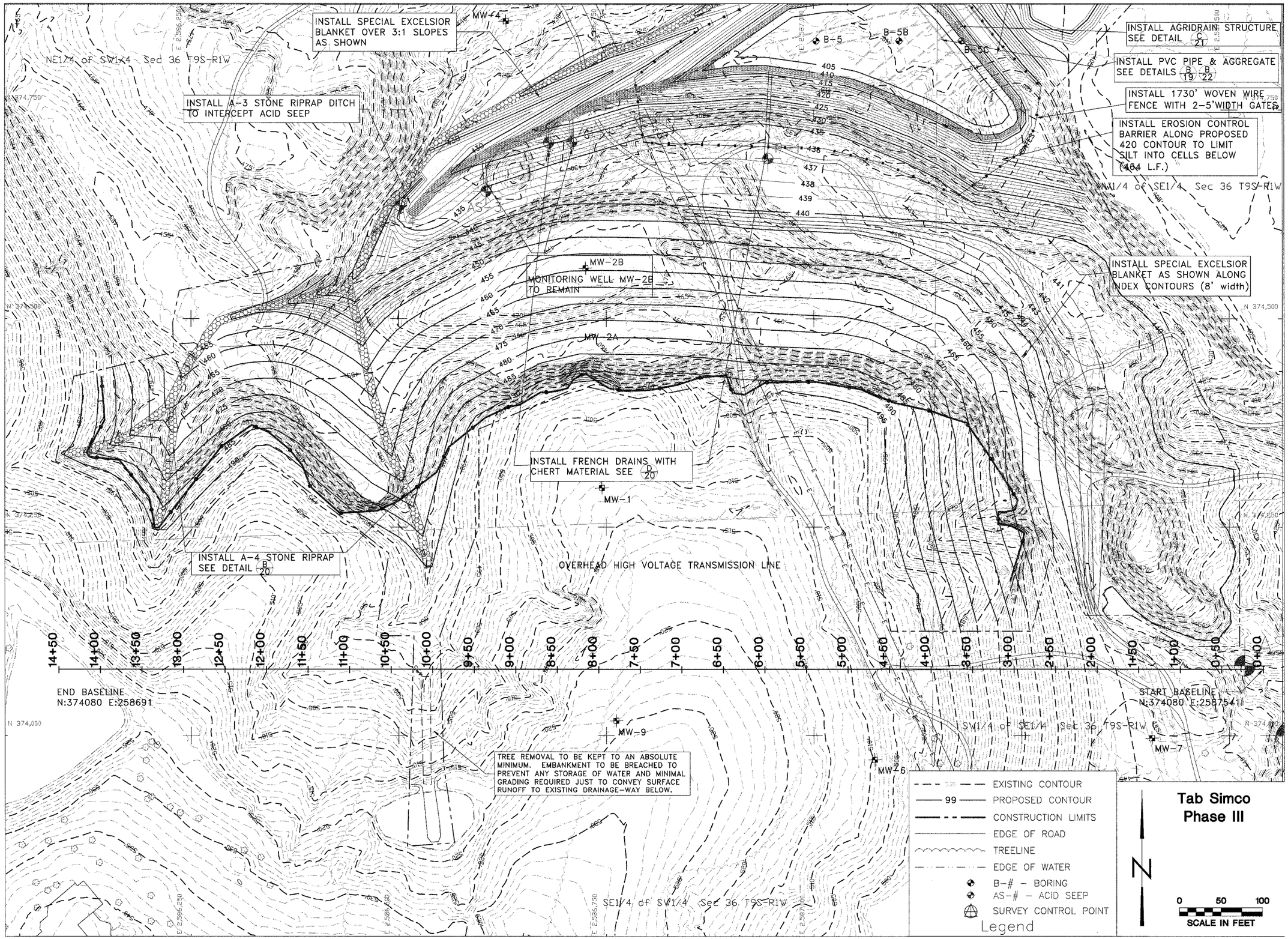

State of Illinois
Department of Natural Resources

Tab Simco Phase III
Reclamation Project
AML-GJkE-0611
Jackson County

Drawn By:
Checked By:
Date:

Proposed Grading
South Half of Site
Sheet
6 of 22