ROUTE NO.	SECTION	COUNTY	TOTAL SHEETS	SHEET NO.
FAU 2712	**	COOK	36	15
ILLINOIS PROJECT	M-8003(655)			
VILLAGE SECTION	05-00069-00-FP			
CONTRACT NO. 83982				

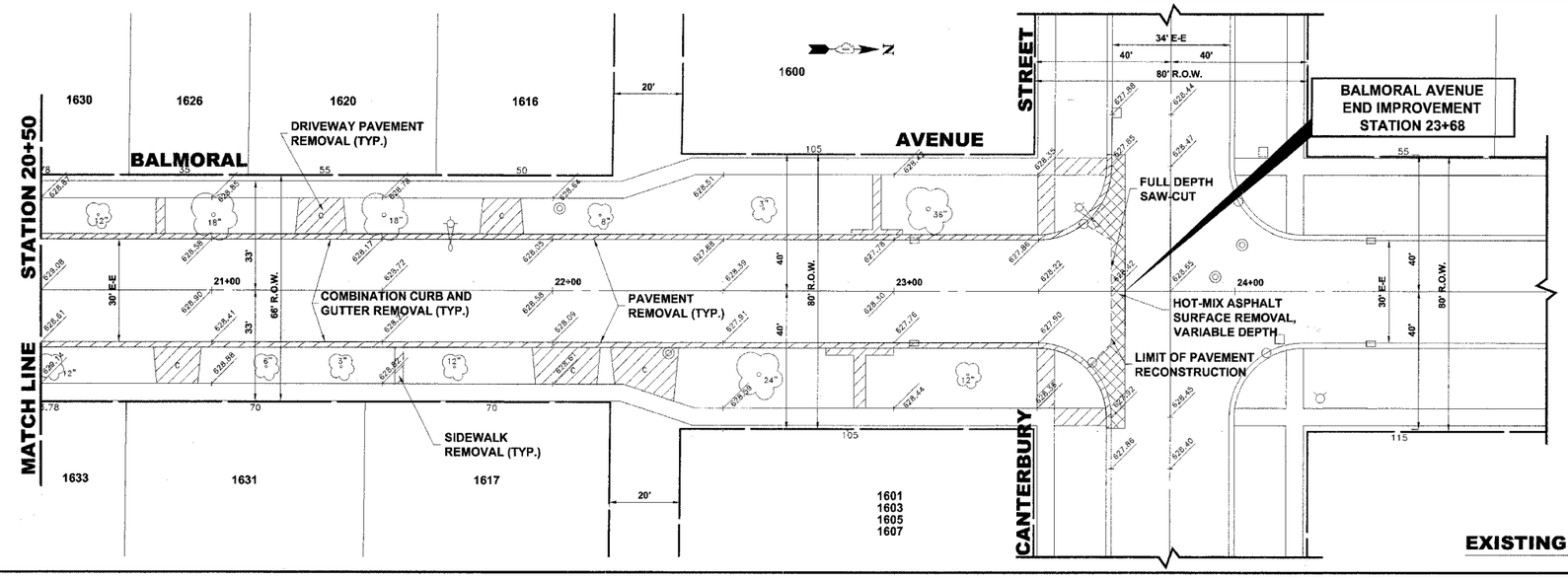

EXISTING TOPOGRAPHY

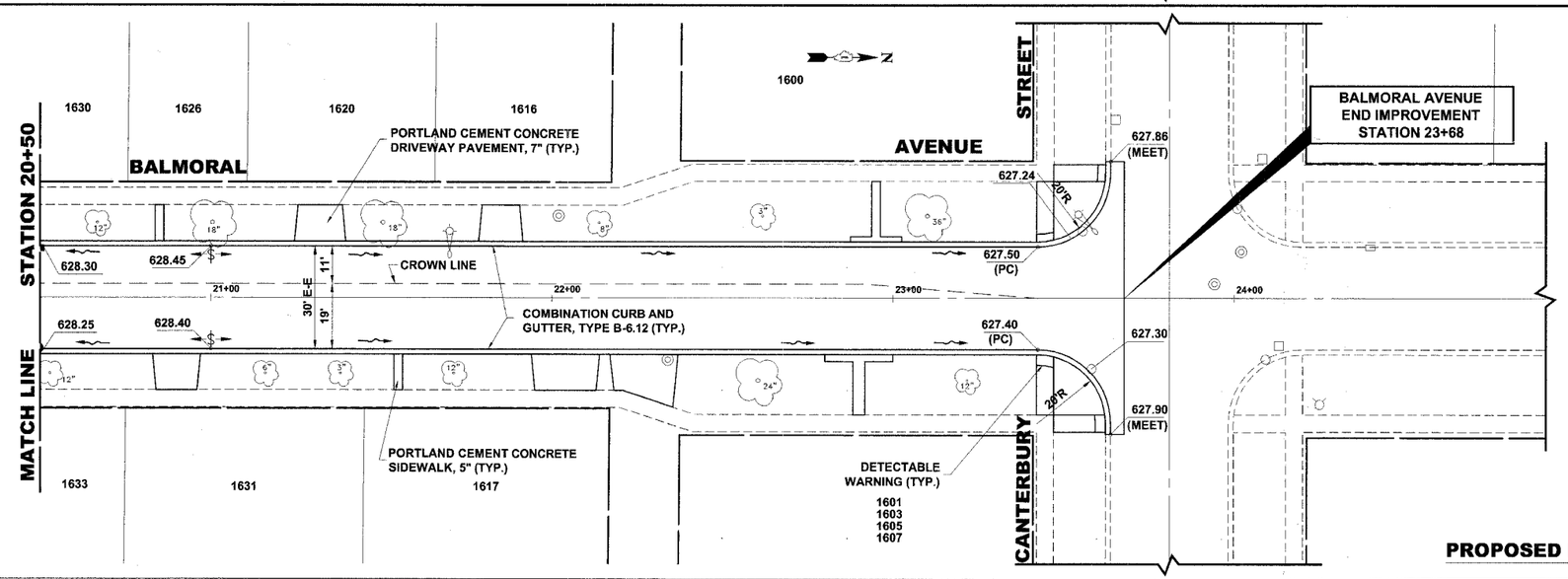

PROPOSED IMPROVEMENTS

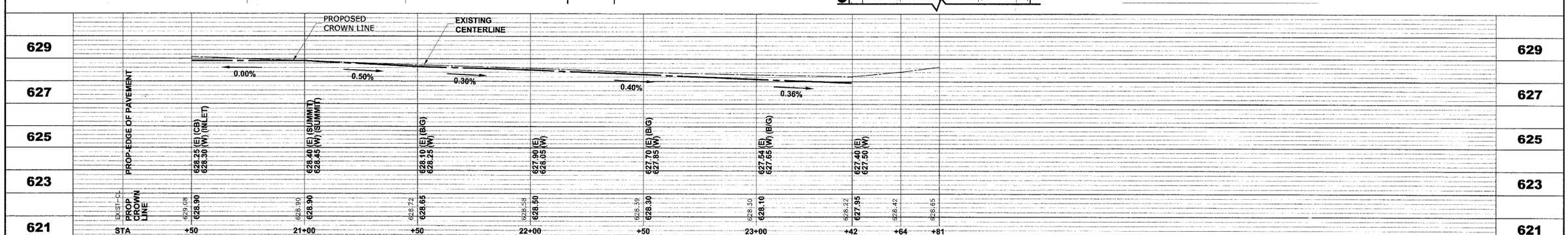

HANCOCK ENGINEERING
Civil Engineers
Municipal Consultants
Established 1911
9933 Roosevelt Road
Westchester, Illinois 60154-2780
Phone: 708/865-0300
Fax: 708/865-1212

BALMORAL AVENUE IMPROVEMENTS
VILLAGE OF WESTCHESTER, ILLINOIS

EXISTING AND PROPOSED PAVING PLAN AND PROFILE

REVISION:

SCALE:	1"=20'H; 1"=2'V
DRAWN BY:	NAW/LEV/MK
BOOK NO.:	1394/1427/LS
DATE:	10-3-07
E.H.E. NO.:	838-06-16601

SHEET 15 OF 36

Drawing file: W:\Projects\83506166 - Balmoral Avenue Phase II\BALMORAL\Balmoral.dwg Oct 04, 2007 - 9:26am