HEUER AND ASSOCIATES Consulting Engineers 2315 Enterprise Drive - Suite 102 Westchester, IL 60154-5811 708-492-1000	F.A.U. RTE.	SECTION	COUNTY	TOTAL SHEETS	SHEET No.
	1004	08-00079-01-FP	COOK	46	18
	STA. 28+00		TO STA. 34+00		
	FED. ROAD DIST. NO. 1	ILLINOIS	FED. AID PROJECT		
BLUFF AVE. IMPROVEMENTS - STAGE 1 DATE: 08/28/08	PAVEMENT PLAN AND PROFILE				

CONTRACT No. 63007

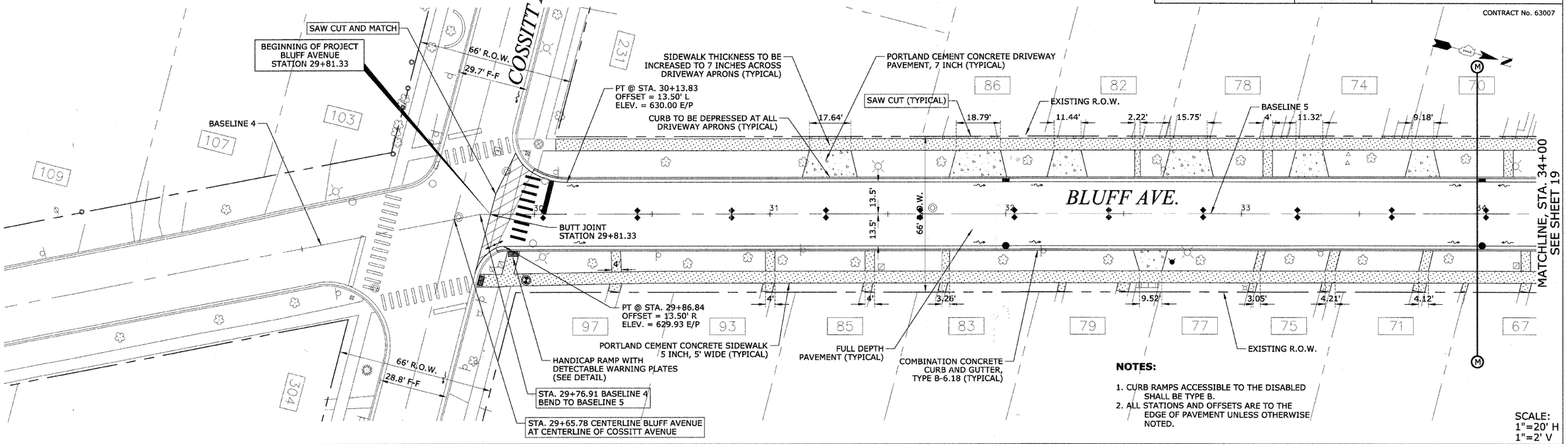

NOTES:

1. CURB RAMPS ACCESSIBLE TO THE DISABLED SHALL BE TYPE B.
2. ALL STATIONS AND OFFSETS ARE TO THE EDGE OF PAVEMENT UNLESS OTHERWISE NOTED.

SCALE:
1"=20' H
1"=2' V

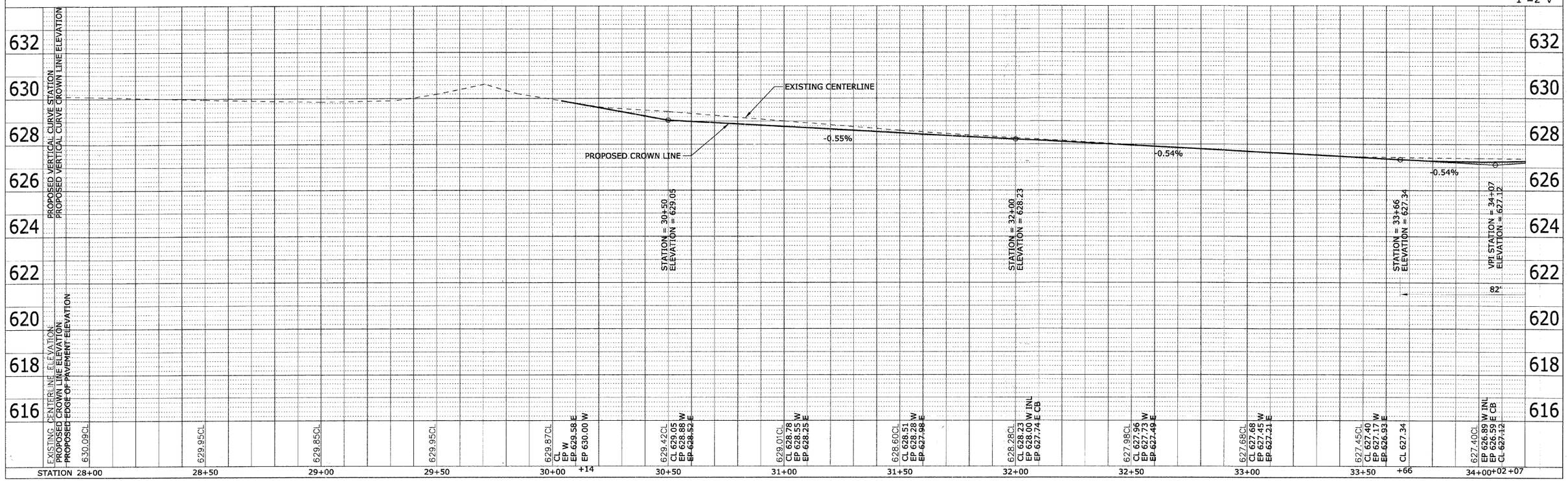

PLAN
SURVEYED
PLATS
ALIGNMENT CHECKED
RT. OF WAY CHECKED
CADD FILE NAME
NOTE BOOK NO.
BY
DATE

PROFILE
SURVEYED
PLATS
GRADES CHECKED
BLDG. NOTES
STRUCTURE NOTATNS CHKD
NOTE BOOK NO.
BY
DATE

00-Bluff.dgn 18-Paving_at_Cossitt 9/10/2008 1:44:51 PM