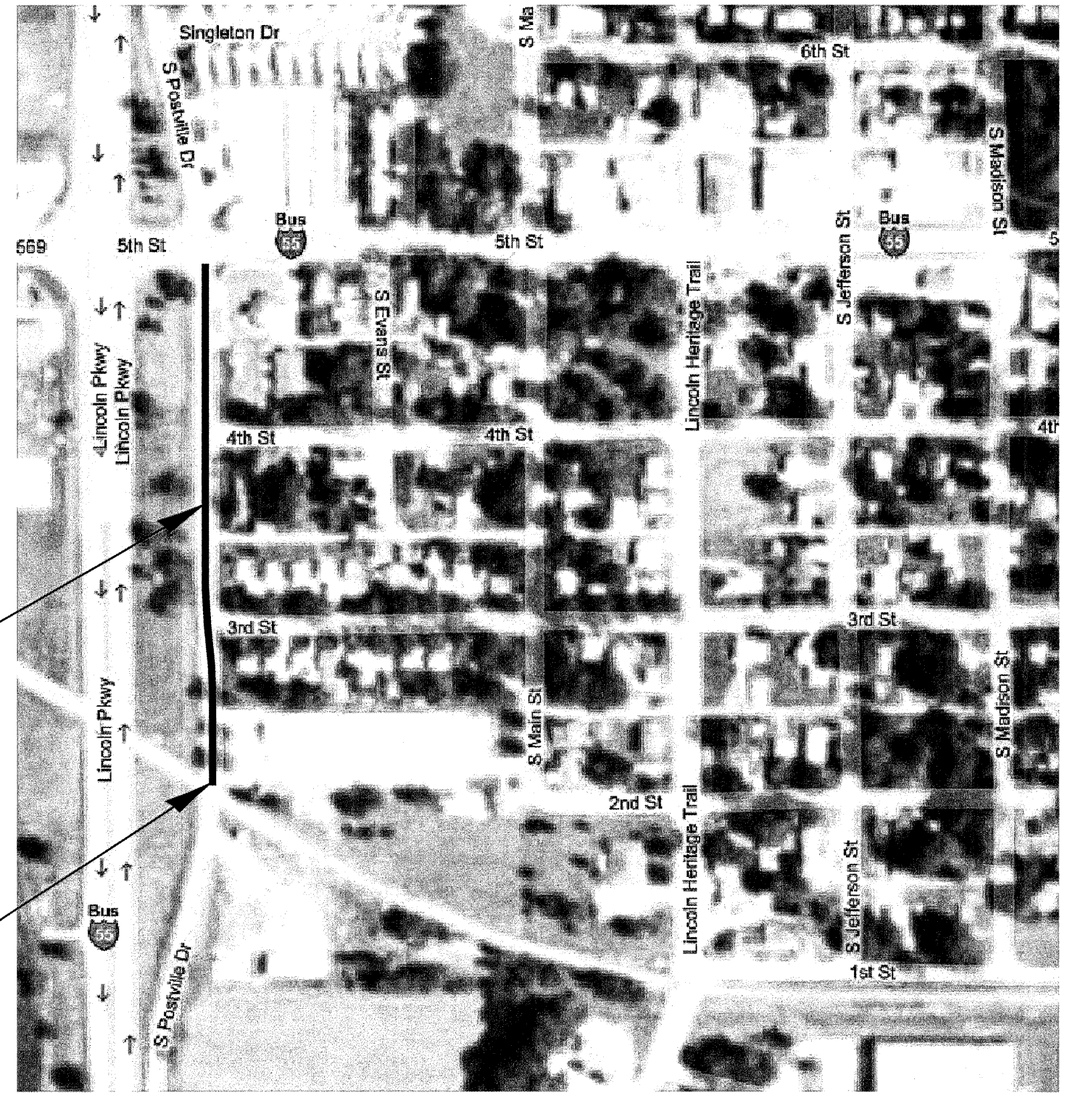

SOUTH POSTVILLE DRIVE
875 FT, 22 FT WIDE

RAILROAD
OMISSION

PLAN
FAU 7706 (FRONTAGE RDS)
SECTION (22,23)SEALCOAT
LOGAN COUNTY