F.A.U. RTE.	SECTION	COUNTY	TOTAL SHEETS	SHEET NO.
2697	09-00089-00-RS	COOK	19	6
STA. 95+00	TO STA. 114+00			
	ILLINOIS	FED. AID PROJECT		

CONTRACT NO: 63372

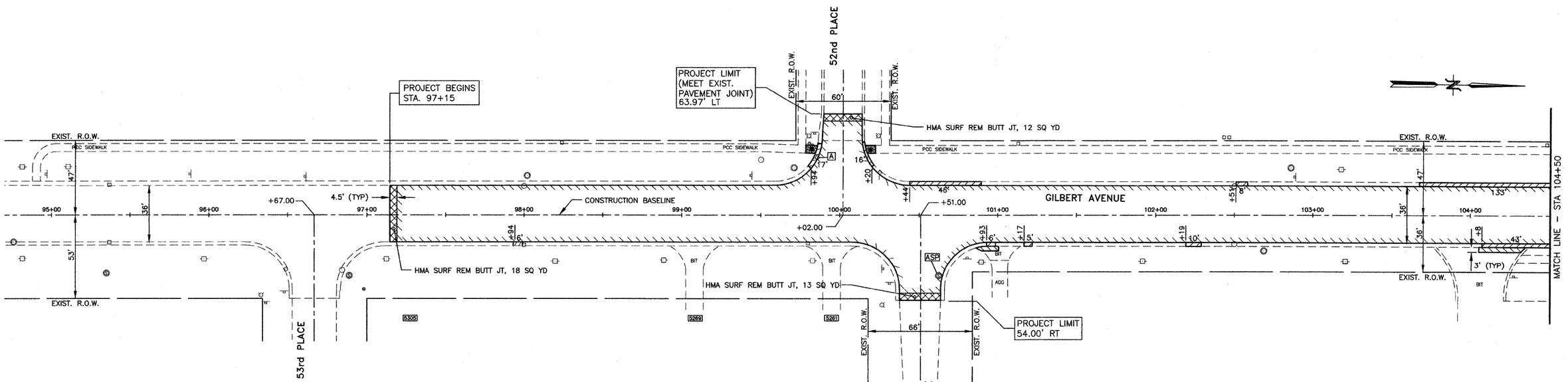

LEGEND

- A STRUCTURE TO BE ADJUSTED
- R STRUCTURE TO BE RECONSTRUCTED
- F FILLING EXISTING STRUCTURE
- A STRUCTURE TO BE ADJUSTED WITH NEW FRAME & LID
- R STRUCTURE TO BE RECONSTRUCTED WITH NEW FRAME & LID
- REM STRUCTURE TO BE REMOVED
- ASP STRUCTURE TO BE ADJUSTED SPECIAL
- ASP STRUCTURE TO BE ADJUSTED SPECIAL WITH NEW FRAME AND LID
- * CURB RAMPS ACCESSIBLE TO THE DISABLED
- SIDEWALK REMOVAL AND REPLACEMENT
- HMA SURFACE REMOVAL–BUTT JOINT
- HMA SURFACE REMOVAL OR DRIVEWAY PAVEMENT REMOVAL
- COMBINATION CONCRETE CURB AND GUTTER REMOVAL AND REPLACEMENT

EXISTING	PROPOSED
VALVE VAULT	
MANHOLE	
CATCH BASIN	
INLET	
FIRE HYDRANT	

HMA SC D N70 (2"), 385 TONS
LEV BIND MM N70 (1 1/4"), 240 TONS
HMA SURF REM 3 1/4", 3254 SY

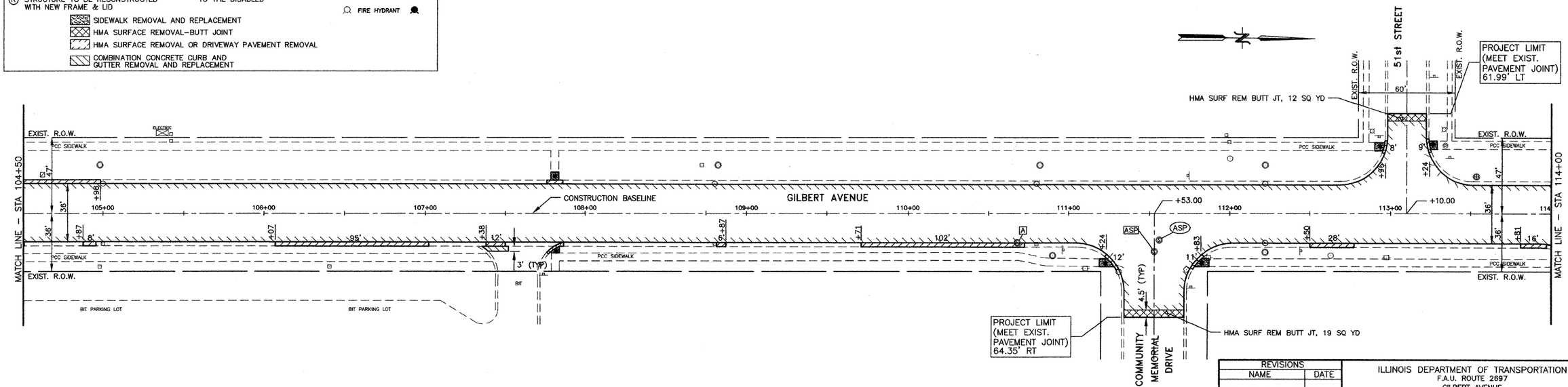

HMA SC D N70 (2"), 497 TONS
LEV BIND MM N70 (1 1/4"), 310 TONS
HMA SURF REM 3 1/4", 4193 SY

REVISIONS	
NAME	DATE

JAMES J. BENES & ASSOCIATES, INC.
950 Warrenville Road, Suite 101, Lisle, Illinois 60532
Tel. (630) 719-7570 · Fax (630) 719-7589

ILLINOIS DEPARTMENT OF TRANSPORTATION
F.A.U. ROUTE 2697
GILBERT AVENUE

PLAN SHEET

SCALE: 1"=30'
DATE: 10/01/09
DRAWN BY: BCD
CHECKED BY: BDH