CONTRACT NO. 62882

F.A.P RTE.	SECTION	COUNTY	TOTAL SHEETS	SHEET NO.
326	*	McHENRY	502	90
STA. 9+35.22		TO STA.142+08.53		
FED. ROAD DIST. NO.	ILLINOIS	FED. AID PROJECT		

* (105X & 106) WRS-2

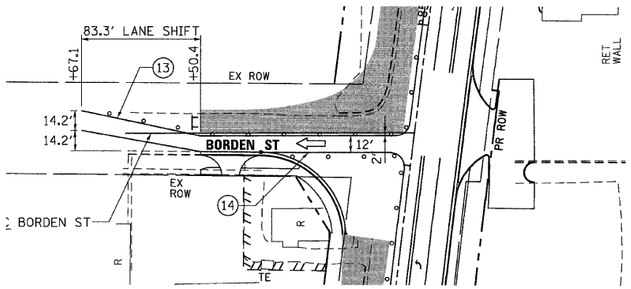

BORDEN ST

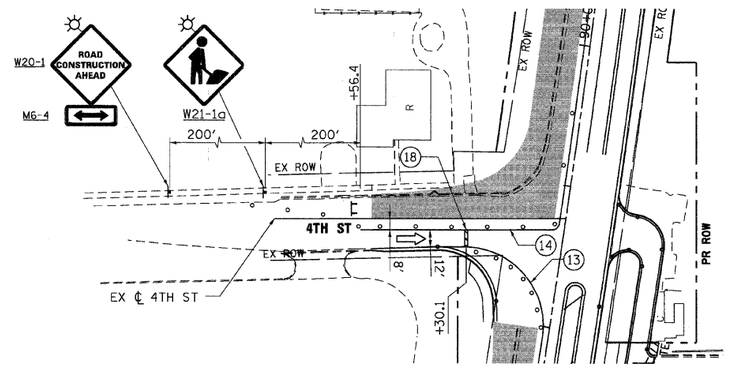

4TH ST

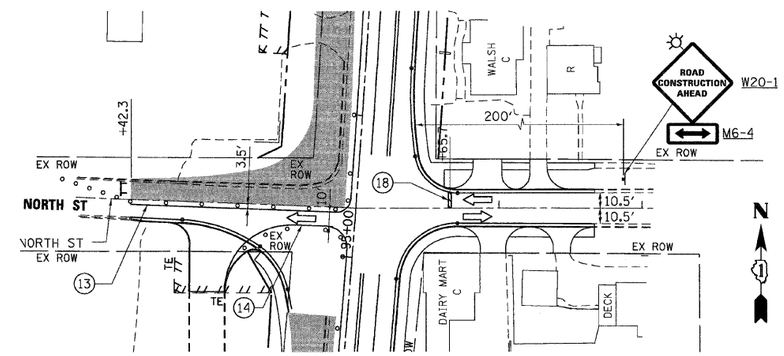

NORTH ST

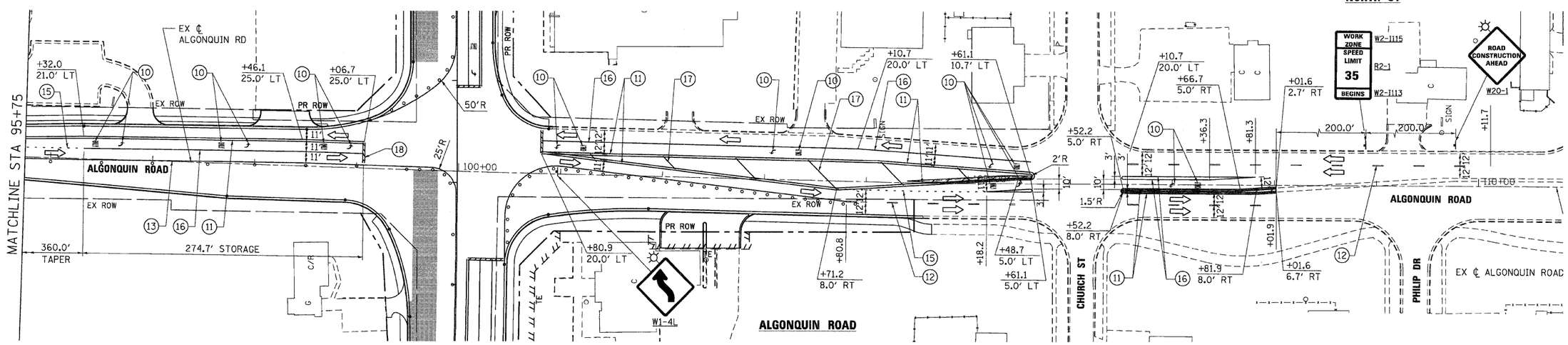

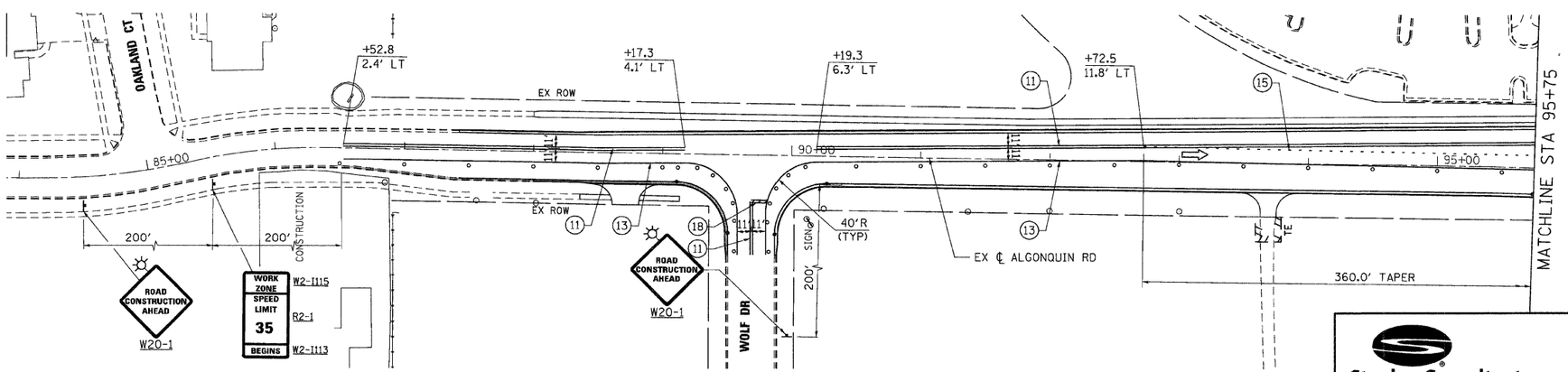

NOTES:

1. PAVEMENT MARKING TAPE FROM STAGE 2 ALONG IL RTE 47 SHALL REMAIN IN PLACE. SEE MOT - STAGE 2 SHEET 5 OF 7 AND SHEET 6 OF 7 FOR ADDITIONAL INFORMATION.

REVISIONS	
NAME	DATE

Stanley Consultants INC.
850 West Higgins Road, Suite 730, Chicago, Illinois 60631-2801
www.stanleygroup.com
Illinois Firm Registration No.: 184-001633
(773) 693-9624

ILLINOIS DEPARTMENT OF TRANSPORTATION

BORDEN ST, 4TH ST, NORTH ST, & ALGONQUIN RD

MAINTENANCE OF TRAFFIC – STAGE 2B

SHEET 3 OF 4

SCALE: VERT. 1"=50' HORIZ.

DATE: 8/5/2009

DRAWN BY: E.D.

CHECKED BY: A.A.C

PLOT DATE = Wednesday, August 05, 2009
FILE NAME = S:\11-CADD\01-sht\0798_mot_s2b_03.dgn
PLOT SCALE = 50.0 '/ in.
USER NAME = 3830